'50

The Echo

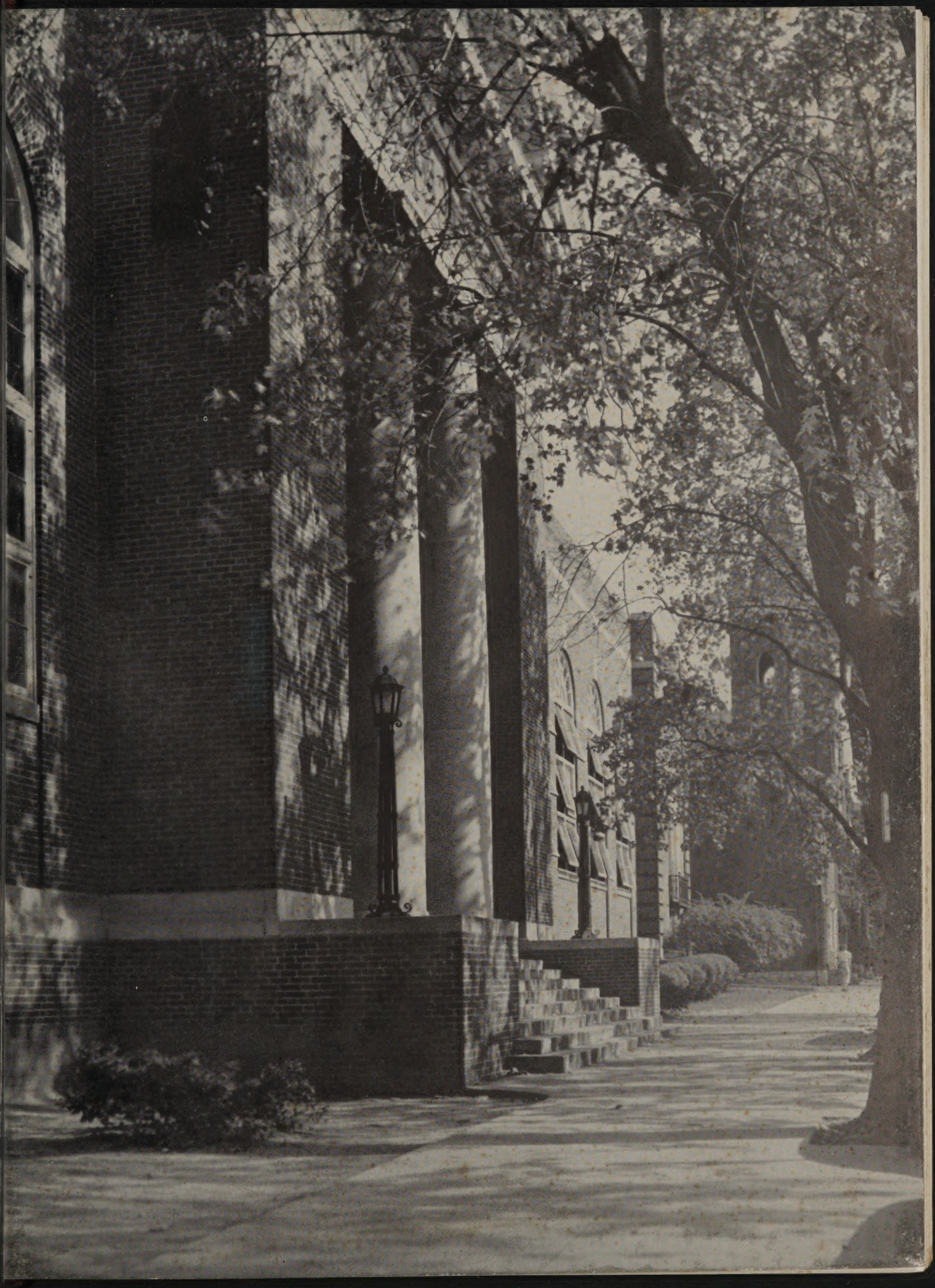

Ex
Libris

ho

Published by the Senior Class
CHAMBERSBURG HIGH SCHOOL
Chambersburg, Pennsylvania
JANET MARTIN, *Editor-in-Chief*

"Life's fairest things are those which seem;
The best is that of which we dream."—Whittier

Foreword

In this thirty-third edition of the *Echo* the members of the Class of 1950 have attempted to present a pictorial account of their four years in high school, carrying out the theme of *Stars* wherever possible. In the years to come may the book serve as a pleasant reminder of happy and purposeful days spent in the Chambersburg High School.

Dedication

To Mr. Ralph I. Shockey, our principal, who has given unselfishly of his time and service in order to prepare the youth of the Chambersburg High School for higher learning and for a useful role in our modern society, we, the Class of 1950, respectfully dedicate this thirty-third edition of the yearbook.

MR. RALPH I. SHOCKEY

High School Principal

Echo Advisers

MRS. ELEZE P. McKENZIE
Adviser of Editorial Staff

MR. LOYAL L. GILLS
Adviser of Business Staff

Acknowledgment

To Mrs. Eleze P. McKenzie and Mr. Loyal L. Gills, our yearbook advisers, we wish to express sincere thanks for their supervision and assistance in the production of this issue of the *Echo.*

Editorial Staff of Echo

Reading left to right:

Row 1—Seated: Elizabeth Sheller, typist; Doris Fraker, Assistant Editor; Janet Martin, Editor-in-Chief.

Row 2—Standing: Phyllis Snider, typist; Vivian Thompson, artist; Richard Houser, artist; Isabelle Shaffer, feature editor; William Barklow, photographer; Doris McConaghy, feature editor; Timothy Thomas, sports editor.

Advertising Staff

Reading left to right:

Row 1—Seated: Bonita Baker, Joanne Bitner, Bonita Danfelt.

Row 2—Standing: Robert McClure, Donald Bard, Barbara Fogelsonger, Doris Burkholder, Louise Bowers, Arthur Poe.

Not Pictured—Margaret Hill, associate editor; Nancy Burkhalder, advertising staff.

MRS. JANADELL C. REBOK

MR. VICTOR G. FOREMAN

In Appreciation

We, the Class of 1950, wish to express our gratitude to Mrs. Janadell C. Rebok and Mr. Victor G. Foreman, our class advisers. They have worked untiringly to promote our class activities, and we sincerely appreciate the wise guidance they have given us.

CONTENTS

Administration

Classes

Activities

Advertisements

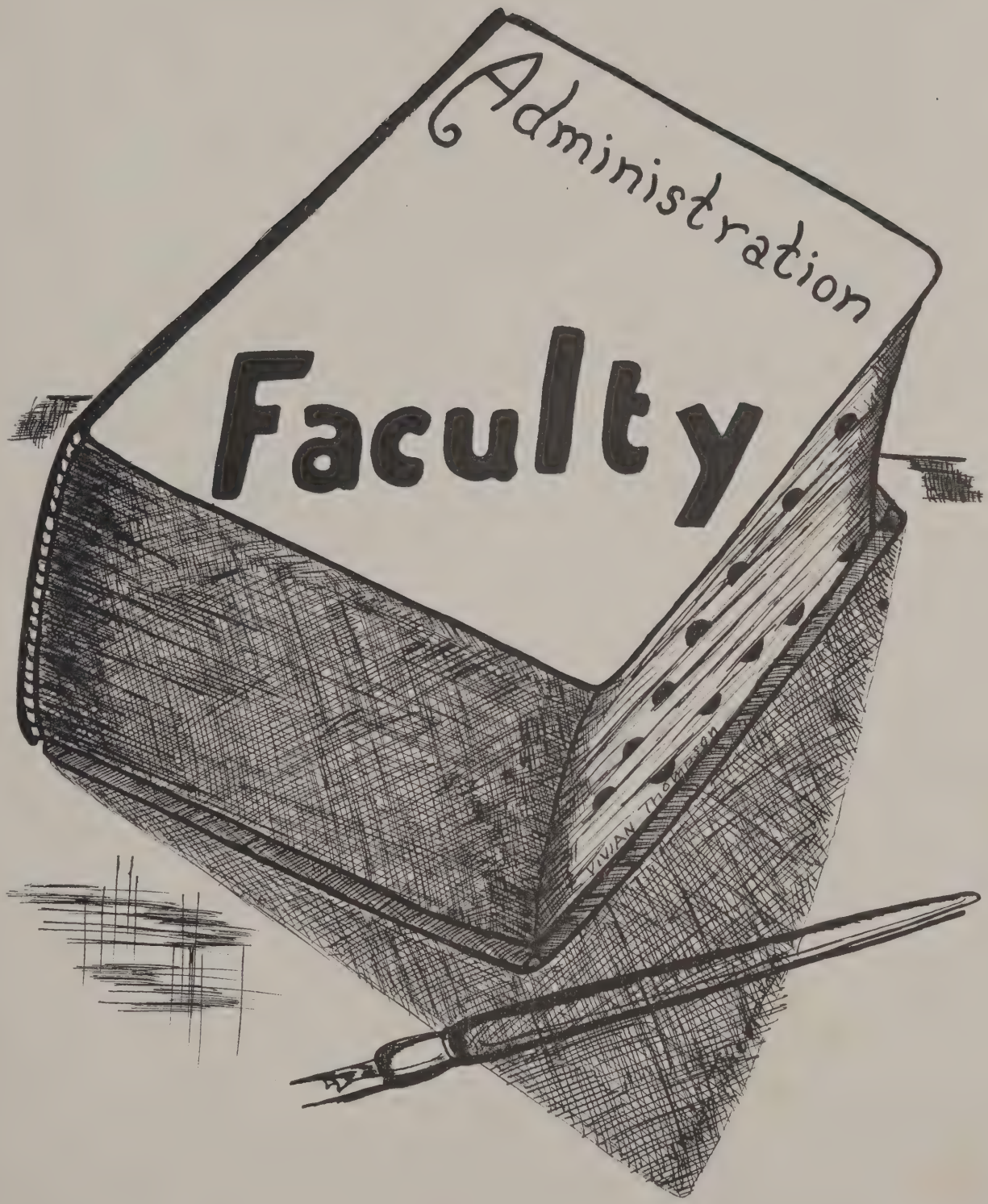
Administration
Faculty
VIVIAN THOMPSON

Board of School Directors

Reading left to right: Albert S. Henneberger, Harry H. Sherk, Roy S. Kirkpatrick, Paul J. Martin, Harry D. Harvie, Homer K. Zimmerman, Joseph P. Maclay.

President—Harry D. Harvie *Vice-President*—Harry H. Sherk

Treasurer—Roy S. Kirkpatrick

J. MERLE KAUFFMAN
Business Manager
Secretary of School Board

DR. J. FRANK FAUST
District Superintendent

Active participation in extra-curricular activities!

THE FACULTY

MR. RALPH I. SHOCKEY
Principal of High School

MR. MERLE B. HAFER
Assistant Principal of High School

ROBERT B. ARNOLD
General Science, Visual Education Club.

HELEN S. BARD
Current Government Problems, World History, Book Club.

ROBERT J. BEARD
Vocational Studies, Guidance Counselor, Coach of Football, "C" Club, Senior Hi-Y.

THOMAS DRUMMOND
Health, Physical Education Supervisor.

RUTH E. BIEBER
Spanish, Spanish Club

ELIZABETH R. ELDER
Latin, Latin Club.

GEORGE R. BIECHER
Chemistry, Biology

PAMELLIA G. ERICKSON
American History, Current Government Problems, Sophomore Class Adviser.

MARTHA E. CAMPBELL
English, Reading

MARY ELLEN FAILOR
Home Economics, Costume Club, Nurses of Tomorrow Club.

MARGUERITE B. COOK
Shorthand, Business Arithmetic, Personal Typewriting, Senior Tri-Hi-Y.

MARGARET McD. FAUST

Home Economics, Cafeteria.

JACK E. FISHER

Health, Physical Education, Assistant Football Coach, Baseball Coach.

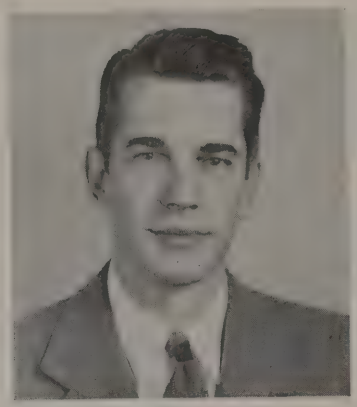

CHARLES S. FLECK

Vocational Sheet Metal, Future Craftsmen of America.

VICTOR G. FOREMAN

Industrial Arts, Senior Class Adviser.

WILLIAM H. FREET

Vocational Machine Shop, Mechanical Drafting, Future Craftsmen of America.

J. KENNETH GABLER

Business English, Typewriting, Business Arithmetic, Student Advisory Council, Financial Manager of Athletics, Commercial Club.

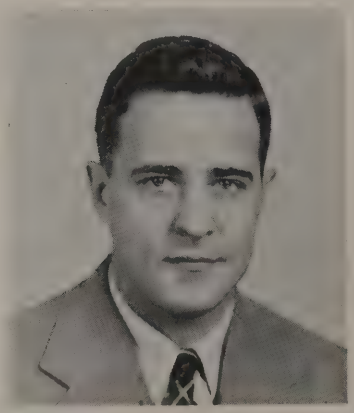

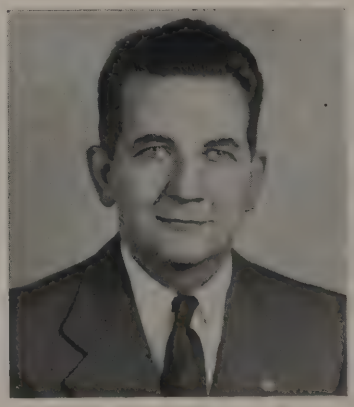

LOYAL L. GILLS

Bookkeeping, Business Law, Typewriting, *Echo* Adviser.

HOWARD M. HEGE

Algebra, General Mathematics, Coach of Track, Sophomore Class Adviser.

IDA E. HELLER

Shorthand, Typewriting, Store Practice, Junior Tri-Hi-Y.

PATRICIA A. HERBERT

Health, Physical Education, Girls' Intramural Association, Mat Club, Director of Cheer Leaders.

KATHRYN H. HOWLAND

Civic Problems, Current Government Problems.

HOWARD M. JONES

French, English, French Club, Freshman Class Adviser.

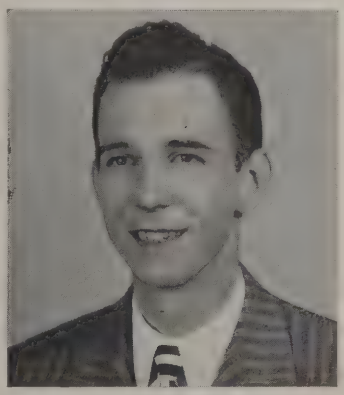

JAMES W. KING

American History, Pennsylvania History, Junior Class Adviser, Senior Hi-Y, Tennis Club.

JEANNE H. KIRBY

English, Vocational Studies, Student Advisory Council, Hall Squad.

SUSIE K. KRIECHBAUM

Algebra, Plane and Solid Geometry, Trigonometry, Secretary Activities Ticket Sale.

HORACE H. LOWELL

Director of Vocational and Adult Education.

PAUL LUCAS
Supervisor of Music, Glee Club, Operetta, Freshman Chorus, The Choristers.

JOHN A. MILLER
English, *Parrot* Adviser.

MARY F. McFERREN
School Nurse, Attendance Officer.

E. LOUISE MOWREY
Art Supervisor.

ELEZE P. McKENZIE
English, *Echo* Adviser.

WILLIAM BRADFORD NICKEY
Driver Training.

CHRISTINE W. MICKEY
Spanish, Social Studies, Senior Tri-Hi-Y.

HARRIET M. PLOUGH
English.

WILLIAM A. ROBINSON

Vocational Agriculture, Future Farmers of America.

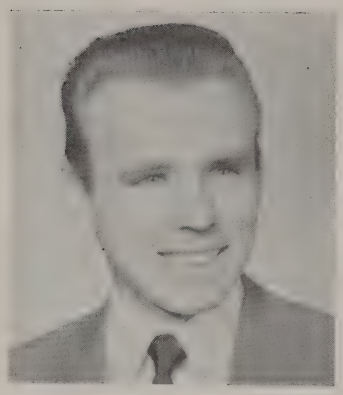

VIRGINIA LEE POLLOCK

Speech, Dramatics, Dramatic Club.

LOWELL W. SCHLICHTER

Biology, Basketball Coach, Director of Athletics.

JANADELL C. REBOK

Typewriting, Office Practice, Senior Class Adviser, *Parrot* Adviser.

MARION L. SEIDEL

School Nurse, Nurses of Tomorrow Club.

NAOMI D. RHINE

Junior Business Training, Salesmanship, Consumer Education, Junior Tri-Hi-Y.

MILDRED SHULL

Librarian

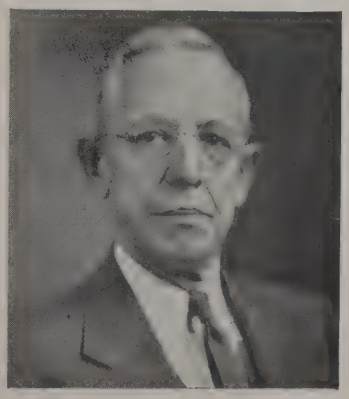

HERBERT K. RHODES

Physics, Science Club.

VANCE B. SNYDER

General Shop, Mechanical Drawing, Junior Varsity Football, Stage Crew.

SHIRLEY M. SONON

Library, Library Staff.

J. HERBERT SWARTZ

Algebra, Camera Club, Junior Hi-Y.

IRVIN G. VALENTINE

Instrumental Music, Band, Orchestra.

FLOE H. WALKER

American History, Social Science, Junior Class Adviser.

GALEN WARREN

Physical Education, Assistant Football and Basketball Coach, Coach of Golf.

LESTER W. WATSON

General Science, English.

ARLEEN S. WINGERT

English, Latin, Freshman Class Adviser.

JOHN M. WITHERSPOON
English

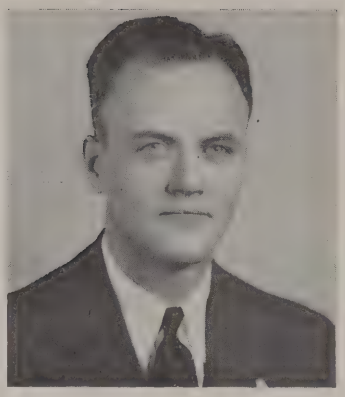

PHILIP H. YOUNG
General Science, Biology, Rhythm Kids.

MR. SHOCKEY CELEBRATES A BIRTHDAY

NOONTIME IN THE LADIES LOUNGE

THE CONFERENCE ROOM

Administrative Assistants

MADELINE G. CALDWELL
Chief Clerk, Superintendent's Office

MARIAN G. SELMAN
Chief Clerk, Principal's Office

BETTY S. MEYERS
Clerk, Principal's Office

DORIS S. LESHER
Clerk, Superintendent's Office

DOROTHY L. SANDERS
Clerk, Superintendent's Office and Library

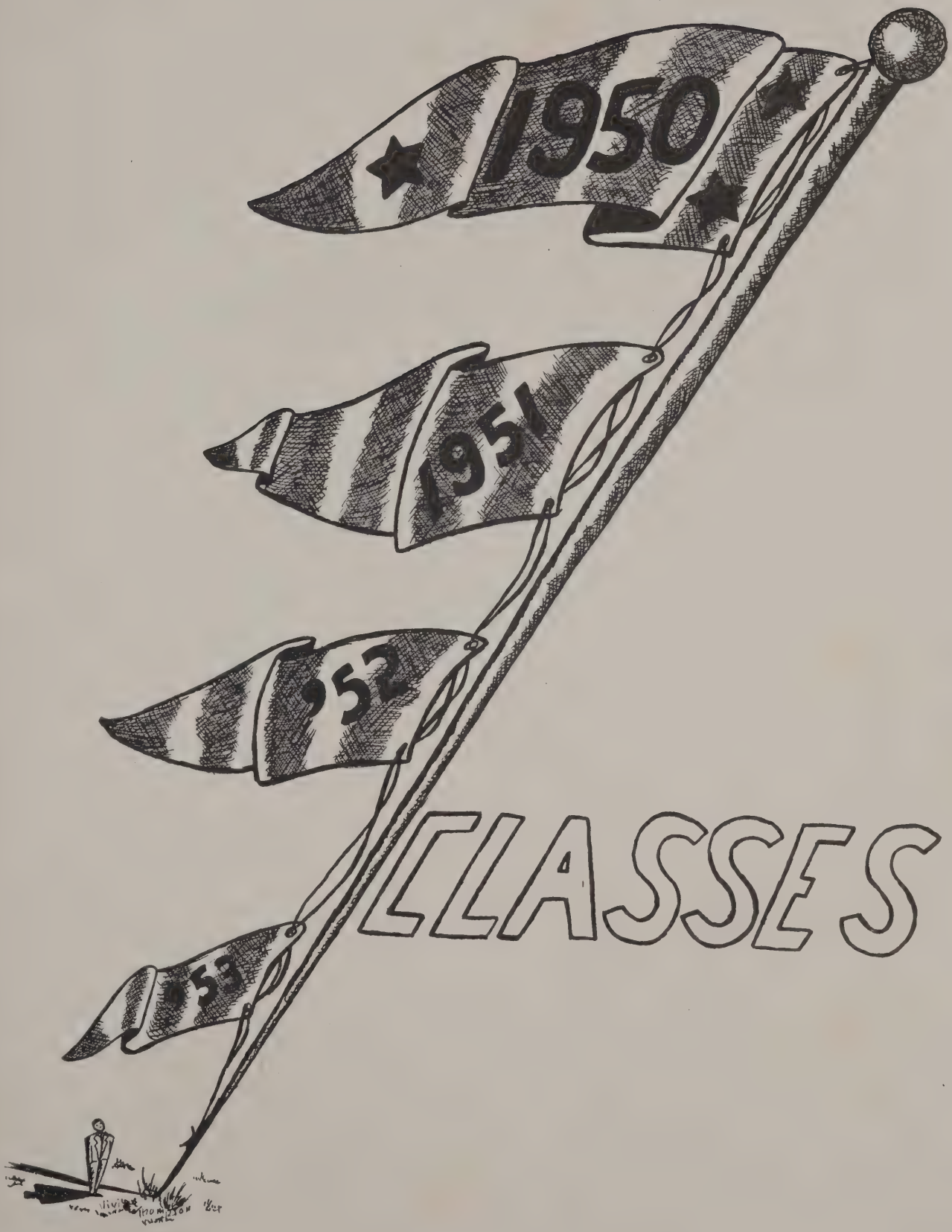
1950
1951
1952
1953
CLASSES

Seniors

Colors

RED WHITE

Class Theme

Stars

Class Motto

Hitch your wagon to a star and aim higher.

Class Cheer

Rah! Rah! Rah!
Cheer for the Class of Fifty!
Aiming higher with all our might,
Cheering on for the Red and White,
Three cheers for the Class of Fifty!
Rah! Rah! Rah!

Class Song

Words by WILLIAM BARKLOW
Music by WILLIAM TRAXLER, RONALD MCCLEARY

We, the Class of 1950,
Ceasing never, always thrifty,
Will forever, onward fight
For our colors, the Red and White.

When we leave dear C. H. S.
May we always do our best,
Strive to do what is the right,
Always faithful to the Red and White!

CHORUS:

1950! 1950! 1950! So
Hitch your wagon to a star,
Whether it be near or far,
If in life this is your aim,
Later it may bring you fame.

Senior Class Officers

President - - -	RICHARD SMITH
Vice-President - -	RICHARD HOUSER
Secretary - - -	MARGARET DEARDORFF
Girl Treasurer - -	DORIS FRANK
Boy Treasurer - -	JOHN MARTIN
Historian - - -	PATRICIA HARTMAN
Advisers - - -	MRS. JANADELL C. REBOK MR. VICTOR G. FOREMAN

KATRINA RUTH ALLEN
"Treen"
Commercial
Mat Club 2; Tri-Hi-Y 3, 4; Dramatic Club 2; Commercial Club 4.

HELENA ANDERSON
Academic
Parrot Staff 4; Nurses of Tomorrow Club 4; Latin Club 4; Tri-Hi-Y 4.

WILLIAM ANGLE
"Boody"
General
Spanish Club 1.

IDA MAE ANKERBRAND
"Inky"
General
Tri-Hi-Y 1, 2, 3; Freshman Chorus; Nurses of Tomorrow Club 3; Mat Club 1, 2; Library Staff 4.

MABEL RUTH APPEL
"Appel"
Commercial
Hall Squad 2, 3; Costume Club 2; Commercial Club 4; Cafeteria 2, 3; Tri-Hi-Y 1, 2, 3, 4.

MARGARET CLARK APPENZELLAR
"Appy"
Academic
Glee Club 4; Tri-Hi-Y 1, 2, 3, 4; *Parrot* Staff 2, 3, 4; Mat Club 1, 3; Girls' Intramural Association 3; Latin Club 1, 2; Debating Club 3; Cheer Leader 4; Library Play 3.

BERRY BAKER
"Baldy"
General
Spanish Club 3.

BONITA M. BAKER
"Bonnie"
General
Tri-Hi-Y 1, 2, 3, 4; *Parrot* Staff 2, 3; *Echo* Staff 4; Nurses of Tomorrow Club 3, 4; Freshman Chorus; Library Staff 4.

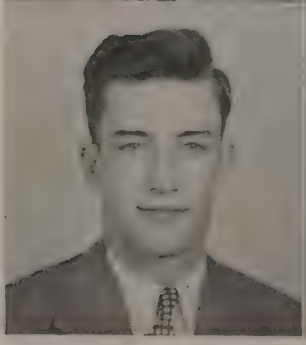

PAUL B. BAKER
Commercial
Hi-Y 1, 2, 3, 4; Visual Education Club 2, 3, 4; Glee Club 3, 4; Spanish Club 3; Operetta 3; The Choristers 3, 4.

DONALD BARD
"Don"
General
Science Club 3, 4; Football 2; Intramural Basketball 1, 2, 3, 4; *Echo* Staff 4.

MARY C. BARD
"Bard"
General
Tri-Hi-Y 1, 2, 3, 4; Freshman Chorus; Debating Club 2, 3; Dramatic Club 4.

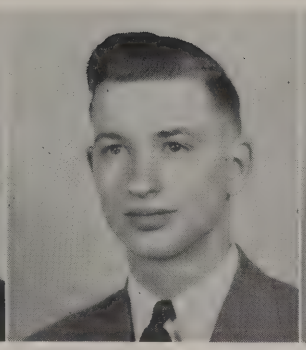

WILLIAM E. BARKLOW
"Sparkles"
General
Camera Club 3, 4; Science Club 3, 4; Hi-Y 1, 2, 3, 4; *Echo* Staff 4; Intramural Basketball 1; Freshman Chorus; Student Advisory Council 4.

DOROTHY M. BEARD
Commercial
Commercial Club 4; Tri-Hi-Y 2, 4.

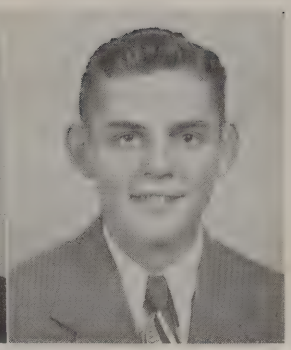

GLENN L. BIESECKER
Vocational Industrial
Future Craftsmen of America 2, 3, 4; Hi-Y 1, 2; Science Club 3, 4; Intramural Basketball 1, 3, 4; Baseball 3, 4.

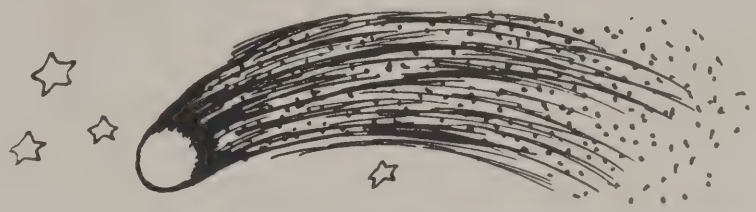

CHARLES R. BIETSCH
"Charlie"
Vocational Industrial
Freshman Chorus; Future Craftsmen of America 2, 3, 4; Intramural Basketball 1, 3.

JESSIE VIRGINIA BIETSCH
"Jess"
Commercial
Tri-Hi-Y 1, 2, 3; Freshman Chorus; Commercial Club 4; *Parrot* Staff 4.

JOANNE LUETTA BITNER
"Jo"
Commercial
Dramatic Club 4; *Parrot* Staff 3; *Echo* Staff 4; Tri-Hi-Y 1, 2, 3, 4.

J. PAMELIA BOLAN
"Pam"
General
Tri-Hi-Y 1, 2, 3, 4; *Parrot* Staff 3; Spanish Club 3, 4.

DOROTHY JEAN BOWERS
"Dotty Jean"
General

HELEN LOUISE BOWERS
"Wease"
General
Debating Club 2, 3; Freshman Chorus; *Echo* Staff 4; Cheer Leader 2, 3, 4, Captain 4; Mat Club 1; Tri-Hi-Y 1, 3, 4.

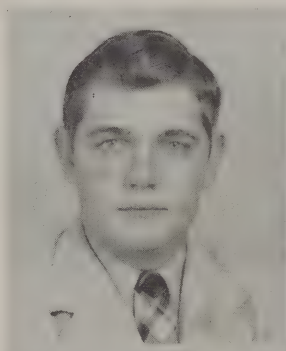

RUTH W. BOWERS
Commercial
Freshman Chorus; Hall Squad 2; Tri-Hi-Y 2, 3, 4; Commercial Club 4; Book Club 4.

ISABELLE J. BOYER
Commercial
Freshman Chorus; Hall Squad 2; Tri-Hi-Y 3, 4; Commercial Club 4.

LAWRENCE A. BRADSHAW
"Brad"
Commercial
Hi-Y 1, 2, 3, 4; Glee Club 2, 3, 4; The Choristers 4; Student Advisory Council 1; Dramatic Club 4;

E. RICHARD BRESSLER
"Dick"
General
French Club 3; Visual Education Club 3, 4; Camera Club 3, 4.

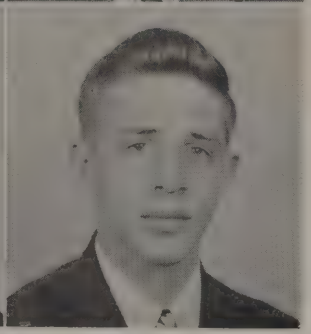

GEORGE H. BROWN, JR.
"Hixon"
General
French Club 4; Future Farmers of America 1, 2; Visual Education Club 3.

JACK BROWN
"Lolly"
General
French Club 3, 4; Traffic Squad 1; Cheer Leader 2.

DOROTHY BUMBAUGH
Commercial
Commercial Club 4; Tri-Hi-Y 2, 3, 4.

DORIS E. BURKHOLDER
"Dot"
General
Latin Club 1, 2; Tri-Hi-Y 1, 2, 3, 4; Nurses of Tomorrow Club 3, 4; *Echo* Staff 4; Student Advisory Council 4.

NANCY BURKHOLDER
"Burkie"
Commercial
Glee Club 1, 2, 3, 4; The Choristers 1; Freshman Chorus; Band 2, 3; Operetta 3; Tri-Hi-Y 3, 4; Echo Staff 4; Class Historian 1, 2.

JAY BYERS
General
Hi-Y 1, 2, 3, 4; Glee Club 2, 3, 4; Operetta 3, 4; Intramural Basketball 1, 2, 3, 4.

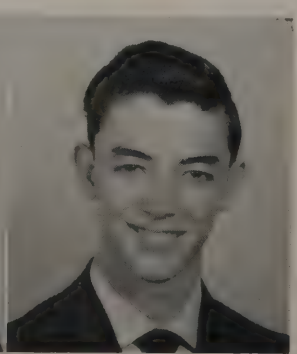

MARGARET CARBAUGH
"Peggy"
General
Freshman Chorus; Glee Club 2, 3, 4; Debating Club 2, 3; *Parrot* Staff 2; Mat Club 1; Tri-Hi-Y 1, 2, 3.

FRED N. CHRISTMAN
"Ace"
General
Glee Club 1, 2, 3, 4; The Choristers 2, 3, 4; Science Club 3, 4; Camera Club 2, 3, 4; Operetta 2, 3, 4; *Parrot* Staff 2.

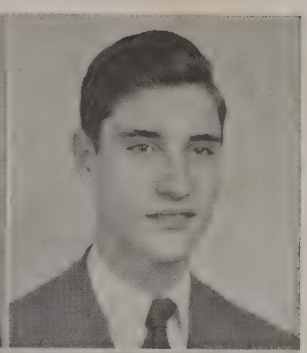

MARTHA ELIZABETH COBLE
"Martie"
General
Latin Club 1, 2; Student Advisory Council 1; Spanish Club 3, 4; Tri-Hi-Y 1, 2, 3, 4.

MIRIAM A. COBLE
General
Latin Club 2; Nurses of Tomorrow Club 3, 4; Tri-Hi-Y 2, 3, 4.

PATRICIA L. CONNER
"Squirt"
General
Tri-Hi-Y 2; Nurses of Tomorrow Club 3, 4; Cafeteria 2, 3.

MARY JANE COOK
"Cookie"
Commercial
Tri-Hi-Y 2, 3, 4; Commercial Club 4.

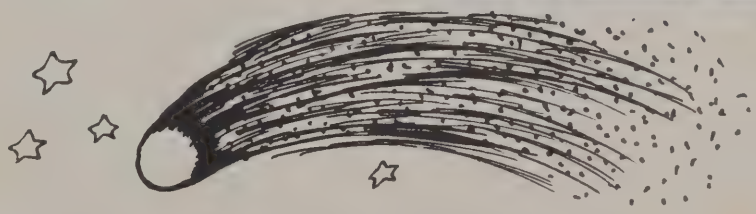

HARRIET G. CORMANY
"Dumps"
Commercial
Freshman Chorus; Girls' Intramural Association 3.

JOANNE E. CORMANY
"Cornie"
General
Freshman Chorus; Latin Club 1, 2; *Parrot* Staff 2, 3, 4; Nurses of Tomorrow Club 3, 4; Tri-Hi-Y 1, 2, 3, 4.

DONALD CORWELL
"Cornwallis"
General
Spanish Club 3; Track Manager 3, 4.

WILLIAM F. CRAMER
"Frank"
General
Hi-Y 1, 2; Intramural Basketball 1, 2.

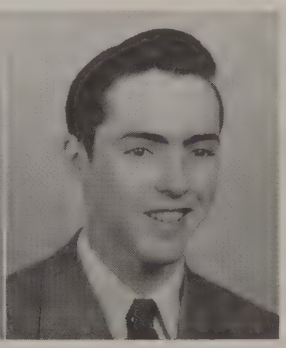

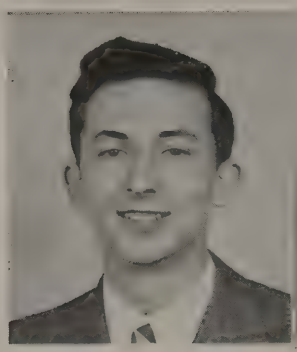

HERBERT L. CRIST
"Herb"
Vocational Industrial
Future Craftsmen of America 2, 3, 4; Intramural Basketball 2.

PEGGY ANN CRIST
"Peg"
Commercial
Book Club 3, 4, Vice-President 4; Commercial Club, Vice-President 4.

NORMAN CUPPENDER
"Cup"
General
Football 1, 3, 4; Hi-Y 1, 2, 3, 4, Secretary 2, Treasurer 4; Science Club 4; Student Advisory Council 2.

BONITA A. DANFELT
"Bonnie"
Commercial
Band 2, 3, 4; Library Staff 1, 2; Dramatic Club 4; Emergency Room 4; *Echo* Staff 4.

JACK DAVIS
"Jacques"
Vocational Industrial
Future Craftsmen of America 2, 3, 4; Hi-Y 1; Intramural Basketball 2, 3.

JEANNE ELIZABETH DEARDORFF
General
Band 1, 2, 3, 4; *Parrot* Staff 2; Freshman Chorus; Nurses of Tomorrow Club 4; Book Club 3.

MARGARET LOUISE DEARDORFF
"Peggy"
General
Freshman Chorus; Latin Club 1, 2; Debating Club 2, 3; Tri-Hi-Y 1, 2, 3, 4; Class Secretary 1, 2, 3, 4; Color Day Court 2, 3; *Parrot* Staff 2, 3, 4, Sports Editor 4.

JOAN de BRACHT
"Jody"
General
Band 1, 2; Cheer Leader 1, 2, 3, 4; *Parrot* Staff 3, 4; Tri-Hi-Y 1, 2; French Club 4.

RICHARD K. DERRIDINGER
"Dick"
General
Football 1, 2, 3, 4; Track 3, 4; Latin Club 2; Science Club 3, 4; "C" Club 4.

JOAN DETRICH
"Deter"
Commercial
Library Staff 2; Commercial Club 4; Student Advisory Council 1.

ELLEN DIEHL
"Diehl"
Commercial
Tri-Hi-Y 2, 3, 4; Nurses of Tomorrow Club 3; Costume Club 3; Commercial Club 4; Library Staff 2, 3.

LEWIS W. DITTMANN
"Lew"
General
Hi-Y 2, 3, 4; Track 2, 3, 4; Intramural Basketball 1, 2.

NANCY M. DOERNER
Commercial

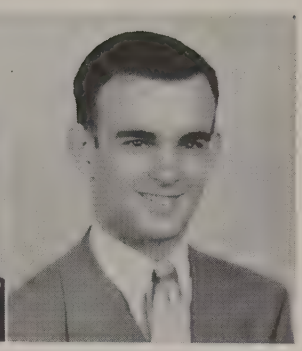

RICHARD L. EBERLY
"Dick"
Vocational Industrial
Future Craftsmen of America 2, 3, 4; Hi-Y 1.

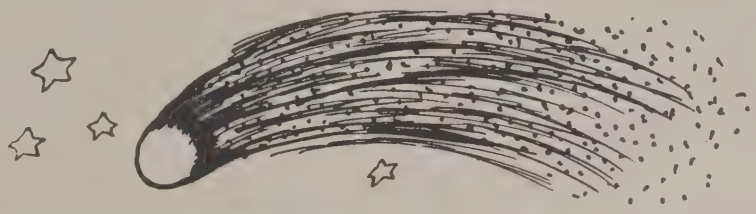

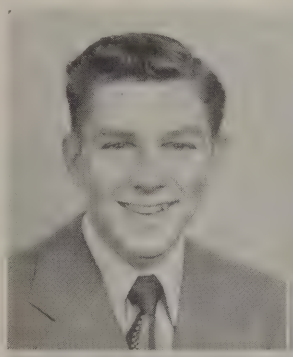

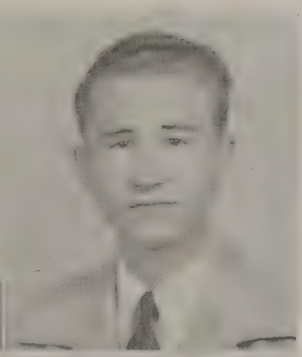

HARRY ECKELS
"Bud"
General
Intramural Basketball 1, 2.

JOSEPH R. ECKENRODE
"Weed"
General
Hi-Y 1, 2; French Club 3; Color Day 2.

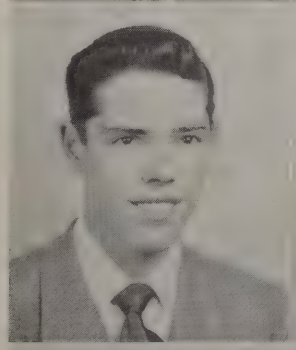

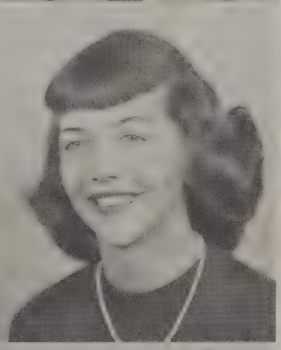

JAMES EDGAR
"Jim"
General
Hi-Y 1.

JOYCE MARLYN ELLIS
General
Nurses of Tomorrow Club 4; Tri-Hi-Y 4.

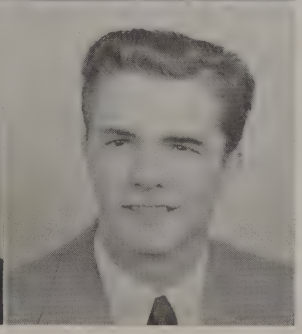

MARY K. ELSER
General
Mat Club 1, 2, 3, 4; Nurses of Tomorrow Club 3, 4; Tri-Hi-Y 1, 2, 3; Costume Club 3, 4; French Club 3; Girls' Intramural Association 3, 4.

JOSEPH H. ERICSON
"Joe"
General
Football 2, 3, 4; Track 3; Tennis 2, 4; Science Club 3, 4; Spanish Club 3; Debating Club 4; Class Treasurer 1; Freshman Chorus; *Parrot* Staff 2.

PEGGY JOAN ESHELMAN
"Jo"
General
Freshman Chorus; Tri-Hi-Y 1, 2, 3, 4; Nurses of Tomorrow Club 3, 4.

ROBERT M. ETTER
"Peep"
General
Football 1, 2, 3, 4; Basketball Manager 1, 2, 3, 4; Glee Club 1, 2, 3, 4; The Choristers 2, 3, 4; Operetta 2, 3, 4; Science Club 3, 4; Hi-Y 1, 2, 3, 4; Debating Club 3; Freshman Chorus; "C" Club 3, 4.

DONALD W. EYER
"Hands"
Vocational Industrial
Freshman Chorus; Football 1, 2, 3, 4, Co-Captain 4; Basketball 1, 2, 3, Co-Captain 3; Track 1, 2, 3; Student Advisory Council 4; Future Craftsmen of America 2, 3, 4, President 4; "C" Club 3, 4, President 4.

PATSY ANN FAHNESTOCK
"Pat"
Commercial
Tri-Hi-Y 1; Freshman Chorus; Book Club 3, 4; Commercial Club 4, Treasurer 4.

DAVID FAUST
"Dave"
General
Hi-Y 1, 2, 3; Intramural Basketball 1, 2.

MARY CATHERINE FAUST
"Kate"
General
Freshman Chorus; Tri-Hi-Y 1; Library Staff 3, 4.

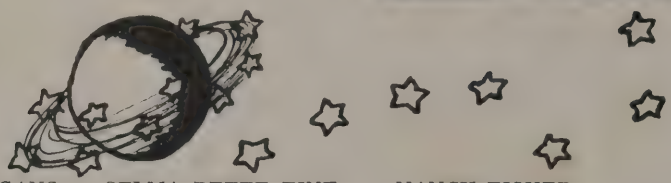

R. EUGENE FEAGANS
"Buddy"
General
Freshman Chorus; Band 2, 3, 4; Rhythm Kids 3, 4; Hi-Y 1, 2, 3; Book Club 3, 4, President 4; Spanish Club 3; Student Advisory Council 4; Tennis Squad 2, 3, 4; Intramural Basketball 2.

SELMA BETTE FINE
"SELM"
General
Freshman Chorus; Glee Club 1, 2, 3, 4; Tri-Hi-Y 1, 3; Dramatic Club 4; *Parrot* Staff 2; The Choristers 2, 4.

NANCY FISHER
"Susy"
Commercial
Tri-Hi-Y 4; Commercial Club 4; Visual Education Club 4, Secretary 4.

RAYMOND FISHER
"Raym"
Commercial
Hi-Y 1, 2, 3, 4; Band 2, 3.

RICHARD LEE FITZGERALD
"Fitz"
General
"C" Club 3, 4; Freshman Chorus; Basketball 2, 3, 4; Baseball 1, 2, 3, 4.

ETHEL M. FLAGLE
"Fluffy"
Commercial
Tri-Hi-Y 2, 3, 4; Commercial Club 4.

BARBARA ANN FOGELSONGER
"Barby"
General
Freshman Chorus; Latin Club 1; Tri-Hi-Y 2, 3, 4; Band 2, 3, 4; French Club 4; *Echo* Staff 4; Color Day 2; Color Day Attendant 3.

DORIS JEANNE FRAKER
"Fraker"
General
Tri-Hi-Y 1, 2, 3, 4; Freshman Chorus; Glee Club 1, 2, 3, 4; Debating Club 3; Dramatic Club 4; *Parrot* Staff 1, 2; The Choristers 4; Student Advisory Council 4; Operetta 3, 4; Library Play 3, 4; *Echo* Staff 4.

DORIS FRANK
Commercial
Tri-Hi-Y 1, 2, 3, 4, Treasurer 2, 3, 4; Student Advisory Council 2; Commercial Club 4, Secretary 4; Class Treasurer 2, 3, 4.

MIRIAM L. FRANK
"Mim"
Commercial
Tri-Hi-Y 1, 2, 3, 4; Glee Club 2, 3, 4; Cheer Leader 2, 3; Class Treasurer 1.

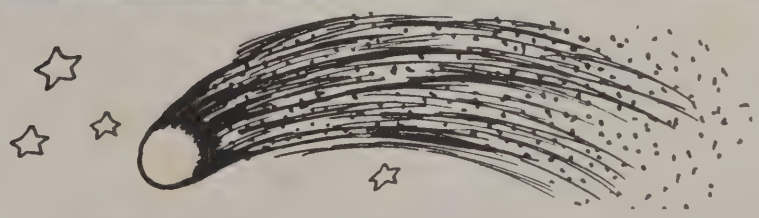

DAVID FUNK
"Dave"
General

JOHN C. FUNK
"Jack"
General
Hi-Y 2, 3.

E. RICHARD GABLER
"Dick"
General
Freshman Chorus; Band 1, 2, 3, 4; Orchestra 4; Rhythm Kids 2, 3, 4; Hi-Y 1, 2, 3, 4, President 4; Student Advisory Council 2, 3, 4, President 4.

EARL GARVIN
General
Freshman Chorus; Spanish Club 3, Vice-President 3; Visual Education Club 2, 3, 4, Treasurer 4; Hi-Y 1, 2, 3, 4; Book Club 4; Cheer Leader 3, 4.

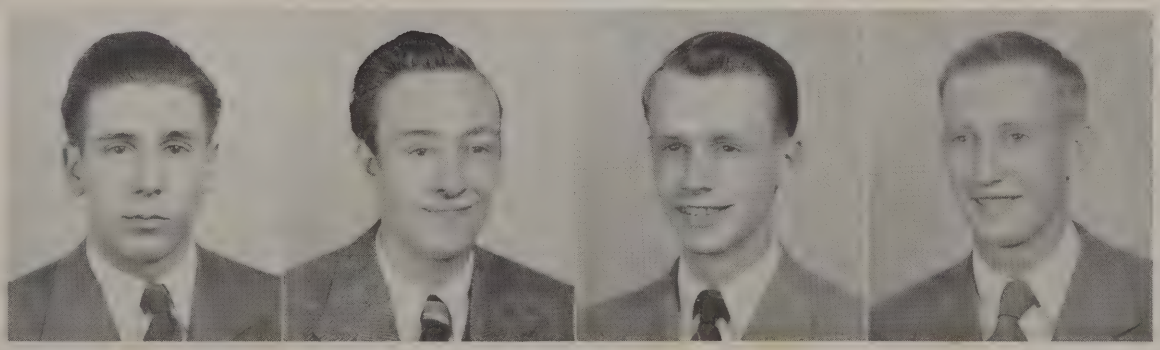

GEORGE W. GEYER, III
General
Glee Club 1, 2, 3; Operetta 1, 2, 3; Football 2, 3.

JOHN GLASS
"Jack"
General
Latin Club 1; Freshman Chorus; Track 2, 3, 4.

ROBERT GLESSNER
"Red"
General
Junior Varsity Football 1, 2.

CHARLES E. GOETZ
"Charley"
Commercial
Visual Education Club 1, 2, 3, 4, President 4, Chief Technician 2, 3; Student Advisory Council 4.

MAX W. GOETZ
"Jim"
General
Football 1, 2, 3, 4; Stage Crew 3, 4; Book Squad 2, 3, 4.

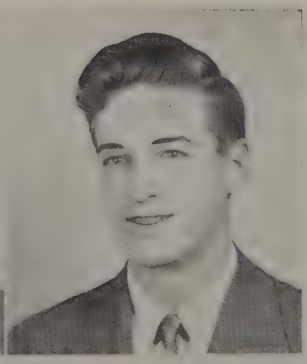

WILLIAM E. GOSSERT
"Bill"
General

JOYCE GOULDING
"Jo"
Commercial
Girls' Intramural Association 1, 3; Commercial Club 3, 4; Dramatic Club 4; Book Club 4; Tri-Hi-Y 1, 2, 3, 4; Freshman Chorus.

DORIS ANN GREEN
"Dorie"
General
Tri-Hi-Y 1, 2, 3, 4; Latin Club 1, 2; Freshman Chorus.

HARRY GROVE
General
Traffic Squad 1; Spanish Club 3.

JEAN GROVE
Commercial

ELVA S. GUTSHALL
General

DORIS HAMBRIGHT
"Dorie"
General
Tri-Hi-Y 1, 2, 3, 4, President 2; Nurses of Tomorrow Club 3, 4; Book Club 3, 4; Library Staff 3, 4; Student Advisory Council 3, 4, Vice-President 3.

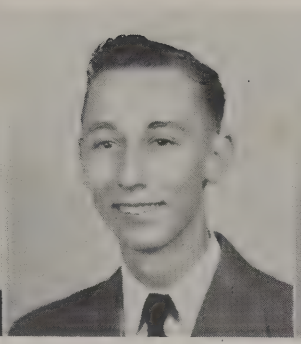

JACK EDWIN HARMAN
General
Hi-Y 2, 3; Spanish Club 3; *Parrot* Staff 2.

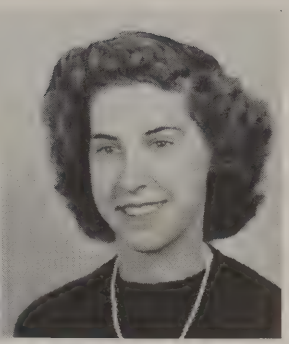

ISABELLE HARMON
Commercial
Tri-Hi-Y 1, 2, 3, 4; Commercial Club 4.

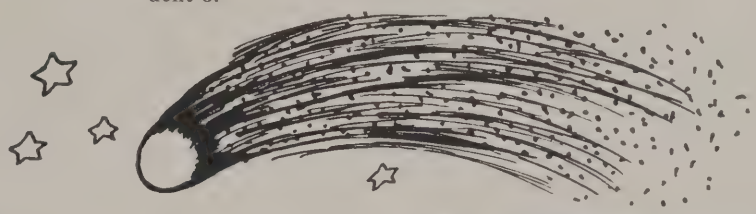

PATRICIA HARTMAN
"Pat"
General
Tri-Hi-Y 1, 2, 3, 4, President 4; Latin Club 1, 2, Secretary 2; Debating Club 2, 3; Costume Club 3; *Parrot* Staff 2, 3; Freshman Chorus; Class Historian 3, 4.

JOHN HASSLER
"Smokey"
General
Baseball 2, 3; "C" Club 3, 4; Spanish Club 3, 4, President 4; Student Advisory Council 4; Science Club 4.

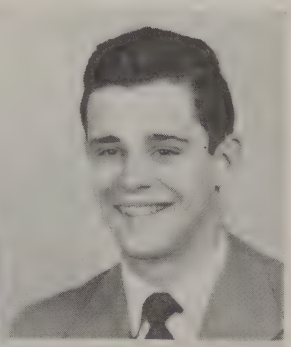

LUKE W. HEFFLEY
Vocational Agricultural
Future Farmers of America 1, 2, 3, 4; Traffic Squad 1; Camera Club 2, 3, 4; Science Club 3, 4; Visual Education Club 2, 3, 4; Hi-Y 2, 3, 4; Book Squad 2, 3, 4.

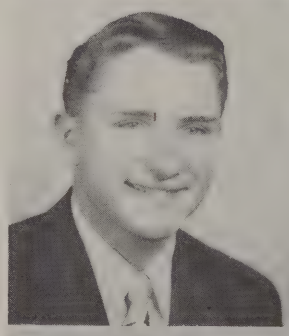

NANCY M. HELMAN
Commercial
Tri-Hi-Y 1, 2, 3, 4; Freshman Chorus; *Parrot* Staff 3; Dramatic Club 4.

DORIS HENRY
"Hennie"
Commercial
Mat Club 1, 4; Tri-Hi-Y 1, 2.

ROBERT K. HESS
"Bobby"
Vocational Agricultural
Future Farmers of America 3, 4; Camera Club 3.

SHIRLEY ANNE HETRICK
"Anne"
Commercial
Tri-Hi-Y 1, 2; Mat Club 1, 2.

MARGARET ANN HILL
"Peggy"
Commercial
Tri-Hi-Y 1, 2, 3, 4; Latin Club 1, 2; Commercial Club 3, 4; *Echo* Staff 4; Color Day 2.

RICHARD E. HOCK
"Dick"
General
Hi-Y 1, 2; Freshman Chorus; Basketball 2, 3; Science Club 3, 4; Spanish Club 3; Traffic Squad 1, 2; Hall Squad 1.

ZANE CLARK HODGES
Academic
Parrot Staff 2, 3, 4, Editor-in-Chief 4; Latin Club 2, 3, 4; Debating Club 2, 3; Hi-Y 1, 2.

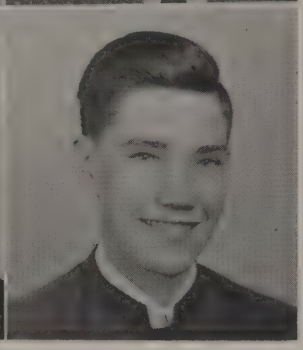

CHARLOTTE A. HOLLAR
"Billie"
Commercial
Tri-Hi-Y 1, 2, 3, 4.

SAMUEL H. HORST
"Sam"
Vocational Agricultural
Future Farmers of America 1, 2, 3, 4; Book Squad 2, 3, 4.

RICHARD M. HOUSER
General
Freshman Chorus; Hi-Y 1, 2, 4; *Parrot* Staff 2; Class President 1; Class Vice-President 3, 4; *Echo* Staff 4; Science Club 3, 4, Treasurer 3, Secretary 4.

N. JACK HUBLEY
Commercial
Hi-Y 2, 3; Commercial Club 3; Book Club 3, 4.

G. JUNE INMAN
General
Tri-Hi-Y 2, 3, 4; Dramatic Club 4.

DOLORES M. JOHNSTON
"Johnnie"
Commercial
Tri-Hi-Y 1, 2, 3, 4; Freshman Chorus; Hall Squad 1; Mat Club 1, 2, 3; Girls' Intramural Association 3.

MILDRED K. KANE
"Mid"
General
Tri-Hi-Y 1, 2, 3, 4; Freshman Chorus; Library Staff 3, 4; Girls' Intramural Association 3; Nurses of Tomorrow Club 4.

BETTY KEEBAUGH
"Keebaugh"
General
Tri-Hi-Y 1, 3, 4.

JANET KELLER
"Keller"
General
Tri-Hi-Y 1, 2, 3, 4; Library Staff 1.

WILLIAM HENDERSON KELLY
"Bill"
General
Camera Club 2, 3, 4; Orchestra 1, 2 ,3, 4; Band 4; Library Play 3; Science Club 3, 4; French Club 3; Glee Club 3, 4; *Parrot* Staff 4; Student Advisory Council 4.

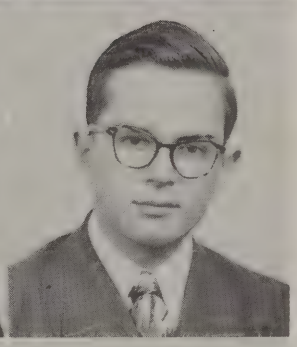

ESTHER M. KESSINGER
"Es"
Commercial
Book Club 3, 4; Dramatic Club 4; Tri-Hi-Y 1; Library Staff 3, 4; Mat Club 1; Freshman Chorus.

MARSHALL KEYSER
"Kinzie"
General
Student Advisory Council 3; Science Club 3, 4; Basketball 2, 4.

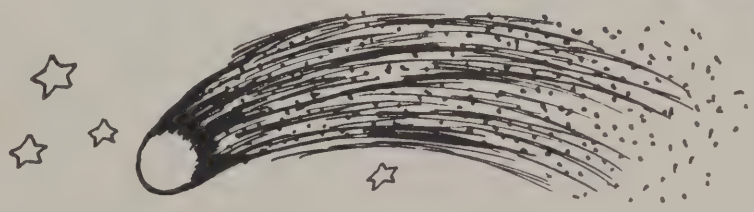

GLENN G. KING
"King"
Vocational Industrial
Future Craftsmen of America 2, 3, 4; Science Club 3, 4; Hi-Y 1, 2.

W. JOANNE KLENZING
"Jo"
General
Tri-Hi-Y 1, 2, 3, 4; Library Staff 3, 4; Band 2, 3, 4; Freshman Chorus; Spanish Club 3.

LaVERNE KLOCK
"Joe"
General
Hi-Y 1, 2; French Club 3.

SHIRLEY A. KNEPPER
"Skip"
Commercial
Tri-Hi-Y 1, 2, 3, 4; Hall Squad 3; Commercial Club 4.

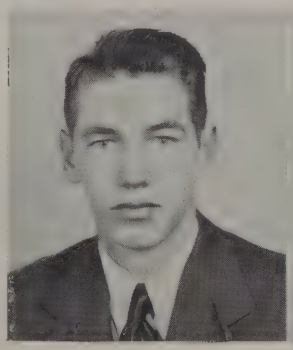

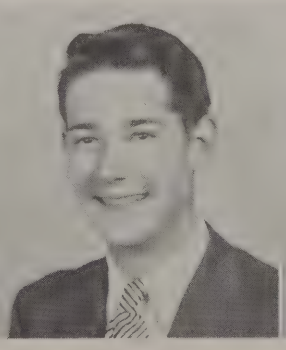

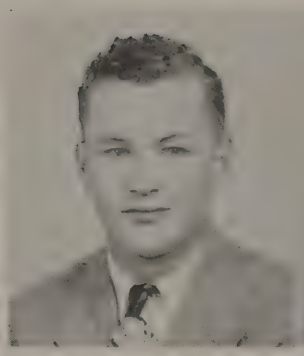

DONALD G. KNOLL
"Zeke"
General
Science Club 3.

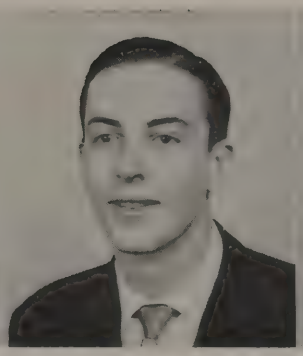

JAY KOHLER
"Bub"
Commercial
Football 1, 2; Intramural Basketball 2; Art Club 1.

EUGENE MAX KOSER
Commercial
Intramural Basketball 4; Commercial Club 3, 4; Track 3, 4; Hi-Y 2, 3, 4.

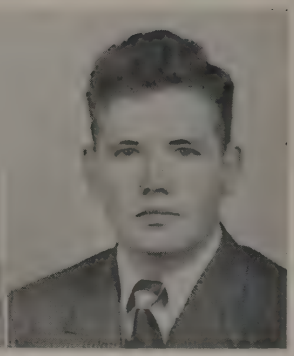

WILLIAM S. KOSER
"Little Jake"
General
Band 1, 2, 3, 4; Glee Club 1, 2, 3; Freshman Chorus; Rhythm Kids 2, 3, 4; Orchestra 4.

JAYNE A. KYNER
"Jaynie"
Commercial
Commercial Club 4; Tri-Hi-Y 2, 3, 4.

NEAL LEHMAN
General
Band 1, 2, 3, 4; Rhythm Kids 3, 4.

PAUL EUGENE LEHMAN
General
Hi-Y 1, 2, 3, 4; Science Club 3; Spanish Club 3; Track 2, 3, 4.

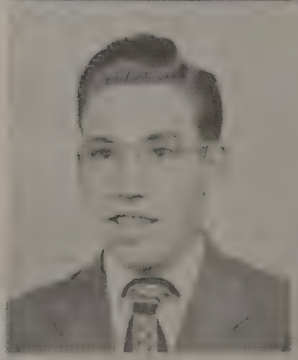

SONDRA LIGHTNER
"Soney"
Commercial
Tri-Hi-Y 1; Freshman Chorus; *Parrot* Staff 3, 4; Dramatic Club 4.

JOHN I. LOWRY
"Lowry"
General
Dramatic Club 4; Science Club 3, 4; Camera Club 3, 4; Visual Education Club 3, 4; Student Advisory Council 2, 3, 4; Spanish Club 3; *Parrot* Staff 3, 4.

CAROLYN R. LUCAS
Academic
Book Club 3, 4; Orchestra 2, 3, 4; The Choristers 4; Glee Club 4; Tri-Hi-Y 1, 2, 3, 4.

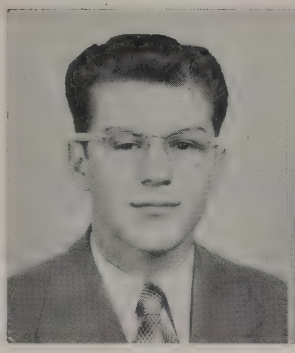

RAY C. LUTZ
General
Hi-Y 1, 2, 3; Book Club 4.

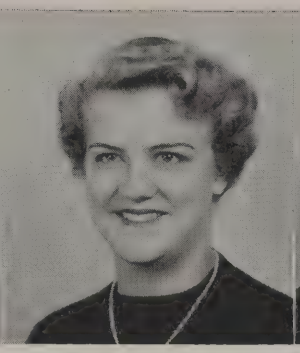

PEGGY ANN MACKEY
Academic
Tri-Hi-Y 2, 3, 4; Glee Club 3, 4; The Choristers 4; Nurses of Tomorrow Club 3.

MARY MALONE
"Bib"
Commercial
Mat Club 1; Freshman Chorus; Dramatic Club 4; *Parrot* Staff 2, 3, 4.

JANET A. MARTIN
Commercial
Echo Staff 4, Editor-in-Chief; *Parrot* Staff 1, 2; Tri-Hi-Y 2, 3, 4; Debating Club 3; Commercial Club 4; Freshman Chorus.

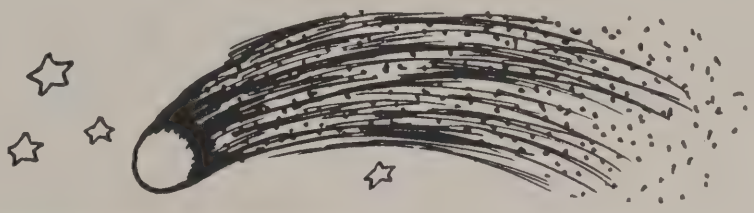

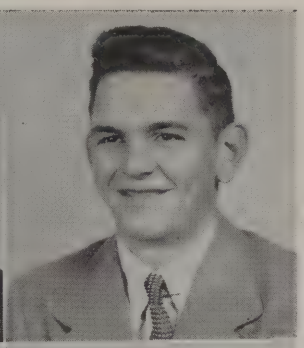

JOHN HARVEY MARTIN
"Johnny"
Academic
Class Treasurer 3, 4; Hi-Y 1, 2, 3, 4; Visual Education Club 2, 3, 4; Library Play 3; Camera Club 2, 3, 4; Junior Varsity Football 2; Latin Club 1, 2; Science Club 3, 4; Student Advisory Council 2, 3, 4; Debating Club 3.

C. LESTER MARTIN
"Les"
Vocational Agricultural
Future Farmers of America 1, 2, 3, 4, President 4; Visual Education Club 3, 4; Camera Club 2, 3, 4; Student Advisory Council 4.

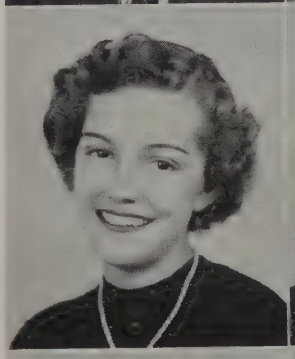

LORRAINE E. MARTIN
"Rainy"
Commercial
Tri-Hi-Y 1; *Parrot* Staff 3; Commercial Club 4.

MARGARET E. MARTIN
"Peggy"
Commercial
Book Club 2; Tri-Hi-Y 1; *Parrot* Staff 2, 3, 4, Business Manager 4; Mat Club 1; Freshman Chorus; Library Staff 2.

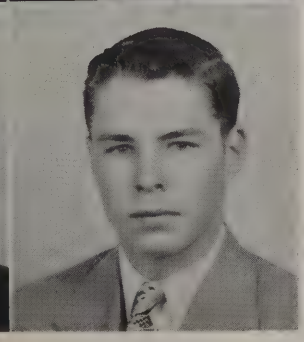

NANCY L. MARTIN
"Nance"
General
Latin Club 1, 2; Freshman Chorus; Tri-Hi-Y 3, 4.

RONALD McCLEARY
"Ron"
General
Tennis Club 3, 4; Band 1, 2, 3, 4; Glee Club 1, 2, 3, 4; Orchestra 3, 4; Rhythm Kids 1, 2, 3, 4; Student Advisory Council 4; Operetta 2, 3, 4; The Choristers 2, 3, 4; Dramatic Club 4; Freshman Chorus; Class Treasurer 2.

ROBERT L. McCLURE
"Twicey"
Commercial
Football 1, 2; Hi-Y 1, 2, 3, 4; Intramural Basketball 1, 2, 3, 4; Student Advisory Council 1; *Echo* Staff 4.

DORIS McCONAGHY
General
Tri-Hi-Y 2, 3, 4; Band 3, 4; Color Day Play 2; Library Play 3; Dramatic Club 4; *Echo* Staff 4.

GENEVIEVE McGILL
"Jenny"
Commercial
Mat Club 1; Girls' Intramural Association 1.

RONALD McINTIRE
"Ronnie"
General
Camera Club 4; Spanish Club 4.

ROBERT McKENZIE
"Bob"
General
Visual Education Club 1, 2, 3, 4; Glee Club 1, 2, 3, 4; Debating Club 3; Freshman Chorus; Operetta 3.

DOROTHY I. McNEW
"Dottie"
General
Mat Club 2, 3; Latin Club 2; Tri-Hi-Y 1, 2; Girls' Intramural Association 2.

FAE E. MEREDITH
Commercial
Mat Club 1, 2; Hall Squad 1, 2; Girls' Intramural Association 1.

MARY L. METZ
"Metz"
Commercial
Hall Squad 3; Cafeteria 2, 3, 4.

PHOEBE MEYERS
General
Tri-Hi-Y 4; Glee Club 4; Band 1, 2, 3.

RICHARD MILEY
"Dick"
General
Student Advisory Council 1, 2, 3; Spanish Club 2, 3; Science Club 3; Intramural Basketball 1, 2; Freshman Chorus.

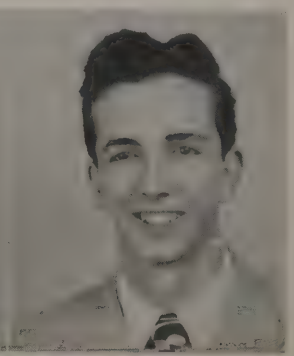

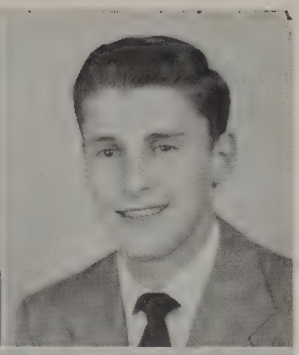

BETTY C. MILLER
"Skip"
General
Freshman Chorus; Mat Club 2, 3, 4; Costume Club 3, 4; Nurses of Tomorrow Club 3, 4; Girls' Intramural Association 3, 4.

DONALD MILLER
"Salty"
General
Spanish Club 2, 3; "C" Club 3, 4; Student Advisory Council 3, 4; Basketball 1, 2, 3, 4; Baseball 2, 3, 4; Football 1, 2, 3, 4.

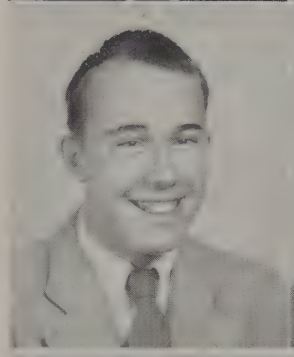

RONALD L. MILLER
"PeeWee"
General
Intramural Basketball 2, 3.

SHELDON LEE MIXELL
"Shelly"
General
Visual Education Club 2, 3, 4.

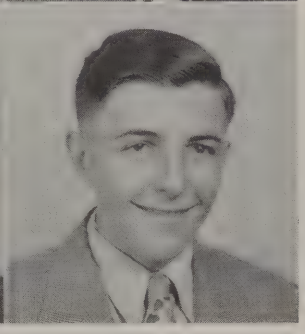

JANIS LUCILLE MOYER
"Jan"
Commercial
Majorette 1, 2, 3, 4, Captain 4; Freshman Chorus; Glee Club 1, 2, 3, 4; Tri-Hi-Y 1, 2; Dramatic Club 4; *Parrot* Staff 2, 3, 4; Stage Crew 2; Girls' Intramural Association 3; Student Advisory Council 2.

WILLIAM E. MUMMERT
"Bill"
General
Band 1, 2, 3, 4; Freshman Chorus.

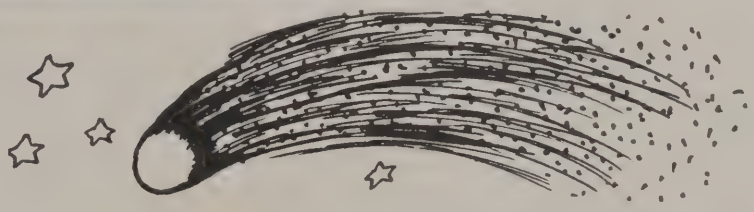

JACK S. MYERS
"Sam"
Vocational Industrial
Hi-Y 1; Future Craftsmen of America 2, 3, 4, Treasurer 2, 3.

MARY E. MYERS
Academic
Tri-Hi-Y 2; Glee Club 1.

ANNA LOUISE NEAL
Academic
Latin Club 1, 2; Tri-Hi-Y 2, 3, 4; Costume Club 3; French Club 4; Freshman Chorus; *Parrot* Staff 2, 3; Color Day 2.

PATRICIA A. NEUROTH
"Trish"
Academic
French Club 3; Tri-Hi-Y 1, 2, 3, 4; *Parrot* Staff 2, 3, 4.

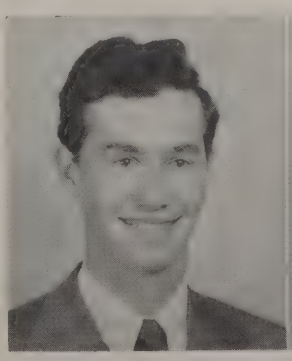

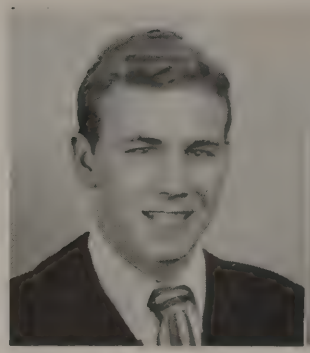

MARVIN H. OVERCASH
"Marvie"
Commercial
"C" Club 3, 4; Football 1, 2, 3; Track 1, 2, 3, 4; Intramural Basketball 1, 2, 3, 4; Hi-Y 1.

BARBARA SUE OWEN
"Barby"
Commercial
Tri-Hi-Y 1, 2, 3, 4; Commercial Club 3, 4, President 4; *Parrot* Staff 3, 4.

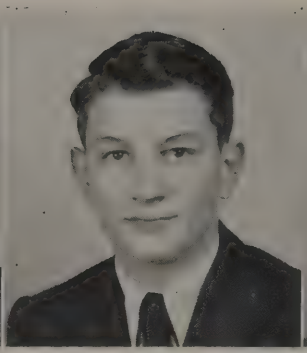

KENNETH W. OYLER
"Kenny"
General
Hi-Y 2, 3, 4; Camera Club 2, 3; Science Club 3, 4; Intramural Basketball 1; Color Day 2.

WILFORD R. PARKER
"Willie"
General
French Club 2, 3; Science Club 3, 4.

RAY NEIL PATTERSON
"Raze"
Commercial
Intramural Basketball 1, 2, 3, 4; Track 2, 3, 4.

NANCY LEE PETERS
"Nan"
Commercial
Library Staff 2; Tri-Hi-Y 1, 2, 3, 4.

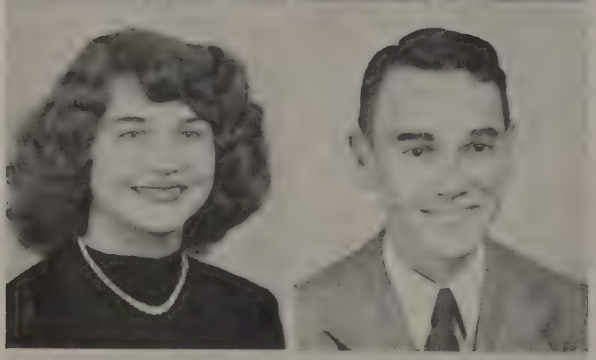

JANET LOUISE PILGRIM
Commercial
Tri-Hi-Y 1, 2, 3, 4.

ARTHUR ALLEN POE
"Mick"
Commercial
Echo Staff 4; Hi-Y 1, 2.

JEANNE PORTER
General
Latin Club 1; Freshman Chorus; Glee Club 1, 2, 3, 4; Tri-Hi-Y 3, 4; The Choristers 4; Operetta 3, 4.

ROBERT PORTER
"Ollie"
General
Hi-Y 1, 2, 3, 4.

CLYDE PREISLER
General
Hi-Y 1, 2, 3, 4; Home Room President 2.

ALICE MAE PURVIS
"Slim"
Commercial
Mat Club 1; Girls' Intramural Association 1.

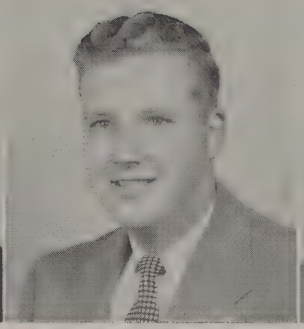

CHARLES A. REASNER
"Charlie"
Commercial
Hi-Y 1, 2, 3, 4; Visual Education Club 2, 3, 4, Film Technician 3, 4; Baseball Manager 2; Dramatic Club 4; Student Advisory Council 2, 3; Library Play 4; Operetta 3.

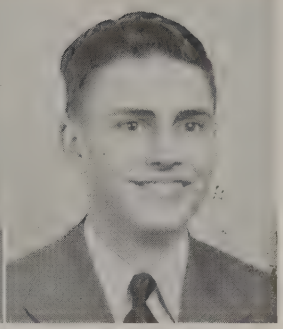

PHILIP G. REED
"Reed"
General

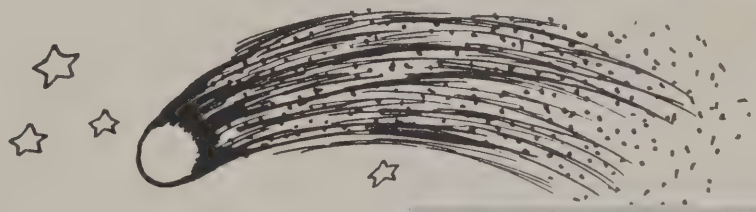

PHYLLIS A. REEDER
"Phil"
General
Tri-Hi-Y 1, 2, 3, 4; Costume Club 3; Nurses of Tomorrow Club 3, 4; Hall Squad 3, 4.

JANE E. REICHARD
"Janie"
Commercial
Tri-Hi-Y 1, 2, 3, 4; Glee Club 2, 3, 4; Operetta 3.

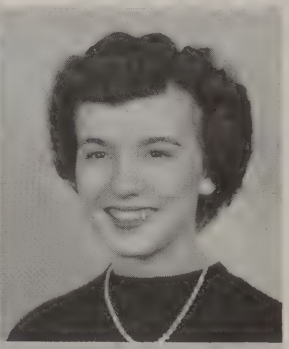

M. LOUISE REICHARD
"Weezie"
Commercial
Tri-Hi-Y 1, 2, 3; Color Day 2; Hall Squad 2; Cheer Leader 3.

RALPH RENSHAW
"Ace"
General
Spanish Club 4; Intramural Basketball 3; Hi-Y 2.

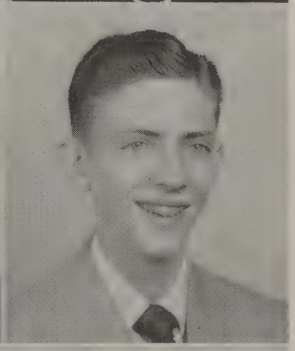

DONALD RICKRODE
"Rick"
General
Football 1, 2, 3, 4; "C" Club 3, 4, Vice-President 4.

ROBERT E. RINEHART
"Runt"
General
Junior Varsity Football 1, 2; Junior Varsity Baseball Manager 1; Student Advisory Council 1; Intramural Basketball 1, 2, 3, 4.

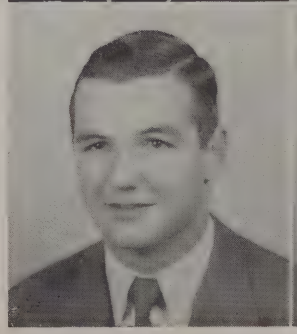

LUCILLE M. ROCK
"Lou"
Commercial
Tri-Hi-Y 2, 3; Commercial Club 4.

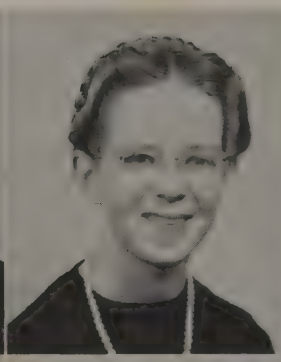

LOUISE E. ROTZ
"Sis"
Commercial
Tri-Hi-Y 2, 3; Library Staff 3, 4.

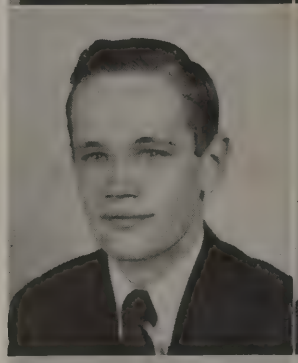

FRANCIS SANDERS
"Fritz"
General
Spanish Club 3; Science Club 4; Intramural Basketball 1, 2.

RUTH L. SANDERS
Commercial
Commercial Club 4.

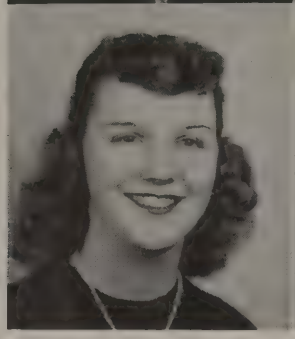

JOSEPHINE SCHAFFNIT
"Josie"
General
Dramatic Club 2, 3, 4; Book Club 2, 3, 4; Student Advisory Council 2; Stage Crew 1, 2, 3, 4; Cheer Leader 3; Mat Club 1.

KATHLEEN SCHAFFNIT
"Katie"
General
Dramatic Club 2, 3, 4; Book Club 2, 3, 4, Secretary 4; Library Play 3; Majorette 1, 2, 3, 4, Captain 4; Color Day Attendant 2, Maid of Honor 3; Stage Crew 1, 2; Student Advisory Council 1, 2.

JAMES R. SCHELLHASE
General
Intramural Basketball 1, 2, 3, 4; Student Advisory Council 4; Science Club 3.

RICHARD L. SCHRIVER
"Dick"
General
Spanish Club 4; Intramural Basketball 1, 2, 3, 4; Book Squad 3; Band 4.

CHARLES SCHUCHMAN
General

DAVID R. SCOTT
"Dave"
General

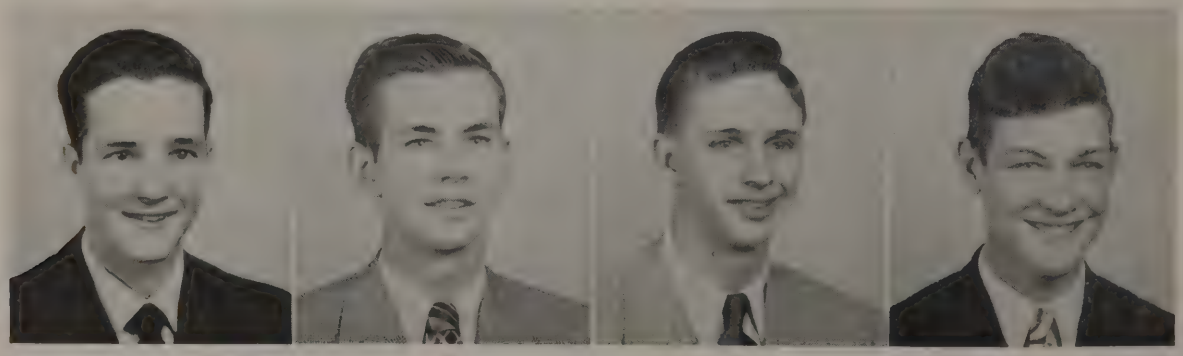

JOYCE EILEEN SCOTT
"Eny"
General
Mat Club 1, 2, 3, 4; Girls' Intramural Association 3, 4; Tri-Hi-Y 1, 2.

RICHARD L. SELLERS
"Dick"
Vocational Industrial
Football 1, 2, 3, 4; Intramural Basketball 1, 2, 3; Future Craftsmen of America 2, 3, 4.

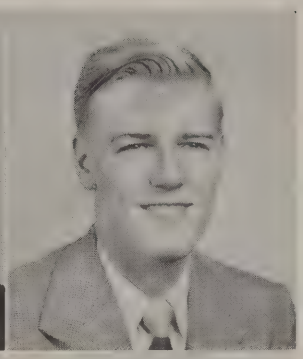

LEONA F. SENSENY
Commercial
Freshman Chorus; Tri-Hi-Y 1, 2, 3; Commercial Club 4.

EUGENE R. SHADLE
"Shadle"
General
Camera Club 2, 3, 4; Traffic Squad 1; Hi-Y 2, 3; Intramural Basketball 3.

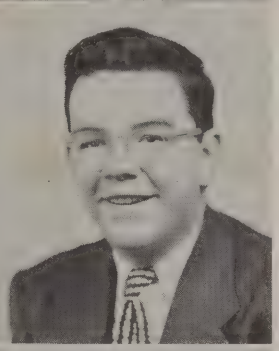

M. ISABEL SHAFFER
"Red"
General
Tri-Hi-Y 1, 2, 3, 4; *Echo* Staff 4; Freshman Chorus; Spanish Club 3; Dramatic Club 4; Mat Club 1; Library Staff 2, 3, 4.

PEGGY L. SHATZER
General
Hall Squad 1; Tri-Hi-Y 1, 2; Library Staff 2, 3, 4; French Club 3; Freshman Chorus.

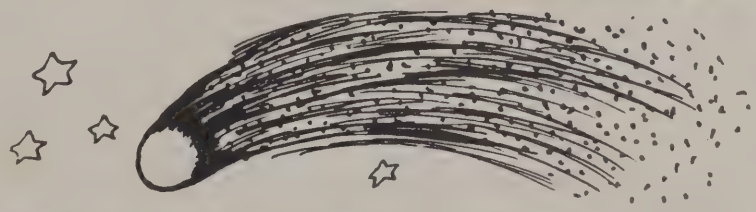

C. ELIZABETH SHELLER
Commercial
Tri-Hi-Y 2, 3; *Parrot* Staff 3; Library Staff 2; *Echo* Staff 4; Cafeteria 2; Color Day 2.

MARGUERITE SHELLY
"Margie"
General
Parrot Staff 2, 3, 4; Spanish Club 3; Tri-Hi-Y 3, 4; Dramatic Club 4.

JOAN SHETTER
Academic
Tri-Hi-Y 1, 3, 4; Book Club 3, 4; Nurses of Tomorrow Club 3, 4; Library Staff 2.

RAY SHEW
"Shew"
Vocational Industrial
Basketball 2, 3, 4; Football 1, 2, 3, 4; Future Craftsmen of America 2, 3, 4, Treasurer 4; "C" Club 3, 4.

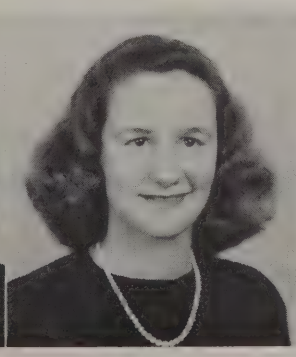

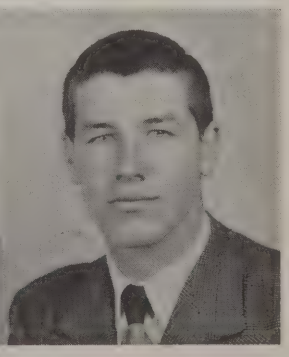

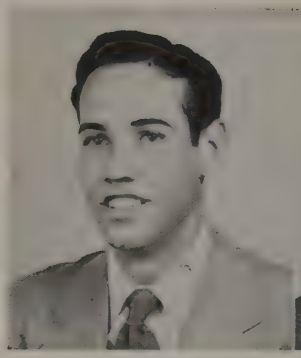

GERALD SHIPP
"Jerry"
General
Intramural Basketball 1, 2, 3, 4; Spanish Club 3; Band 3, 4; Book Squad 3; *Parrot* Staff 2.

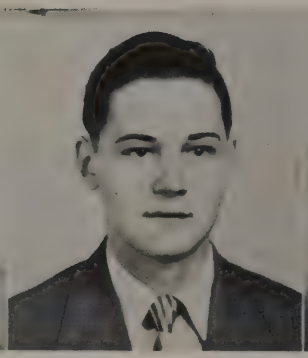

GARY L. SHOCKEY
General
Band 1, 2, 3, 4, Vice-President 4; Rhythm Kids 2, 3, 4; Orchestra 3, 4; Color Day Play 2, 3; Student Advisory Council 1, 4.

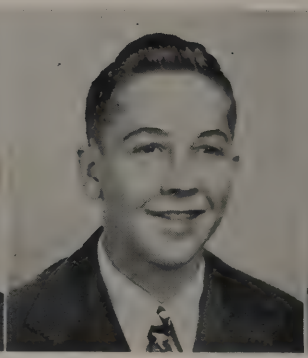

DONALD SHOEMAKER
"Shoey"
General
Student Advisory Council 1; Football 2, 3, 4; Intramural Basketball 1, 2, 3.

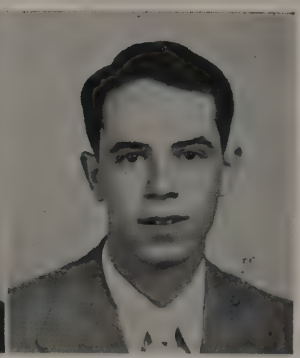

ROY SHREINER
"Peanut"
Vocational Industrial
Future Craftsmen of America 2, 3, 4, Secretary 4; Baseball 1, 2, 3; Intramural Basketball 1, 3.

ROBERT L. SHUMAN
"Red"
General
Band 1, 2, 3, 4; Orchestra 2, 3, 4; Rhythm Kids 2, 3, 4; Latin Club 1; *Parrot* Staff 2; Library Play 3; Dramatic Club 4.

DOROTHY SITES
General
Band 1, 2, 3, 4; Orchestra 2, 3, 4; Tri-Hi-Y 1, 2, 3, 4; Spanish Club 3, 4.

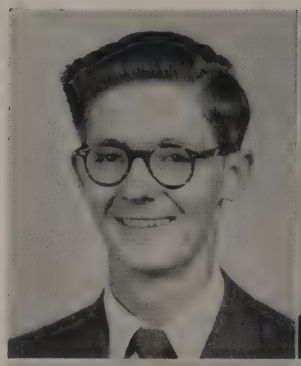

DONALD E. SLEIGHTER
"Slick"
General
Science Club 3; Intramural Basketball 3.

BETTY L. SLIFER
Commercial
Mat Club 1, 2; Library Staff 2; Tri-Hi-Y 1, 2, 3, 4; Commercial Club 4.

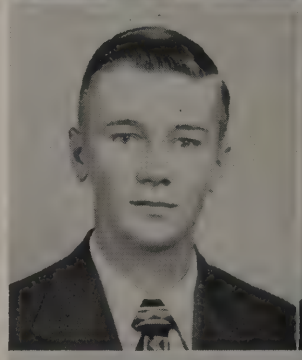

MITZI C. SMITH
General
Tri-Hi-Y 1, 2, 3, 4; Latin Club 2; Band 1, 2, 3; Spanish Club 4.

RICHARD C. SMITH
"Smitty"
General
Class President 2, 3, 4; Class Vice-President 1; Student Advisory Council 1, 2, 3, 4; Science Club 4; Basketball 1, 2, 3, 4; Baseball Manager 3; Freshman Chorus; Glee Club 2, 3, 4; "C" Club 4.

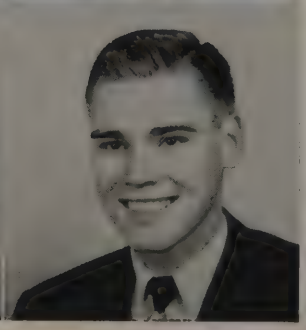

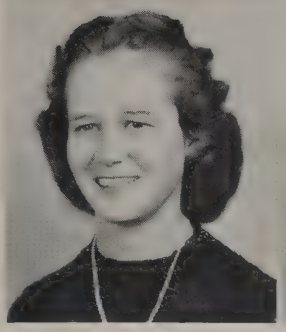

PHYLLIS JEAN SNIDER
"Phyl"
Commercial
Tri-Hi-Y 1, 2, 3, 4; Commercial Club 3, 4; *Echo* Staff 4; Library Staff 2.

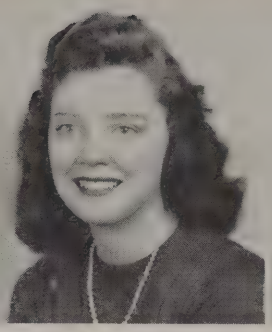

LORRAINE SNYDER
"Lorry"
General
Tri-Hi-Y 1, 2; *Parrot* Staff 4; Glee Club 3, 4; Dramatic Club 4; Operetta 3.

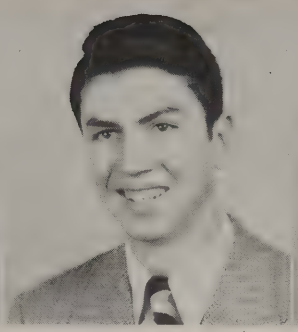

CARL L. SPIDEL
"Hook"
General
Baseball 2; Track 3; Intramural Basketball 1, 2, 3.

BARBARA A. ST. CLAIR
"Barb"
General
Tri-Hi-Y 1, 2, 3, 4; Student Advisory Council 3; Glee Club 2; Band 2, 3, 4; Orchestra 4; Freshman Chorus.

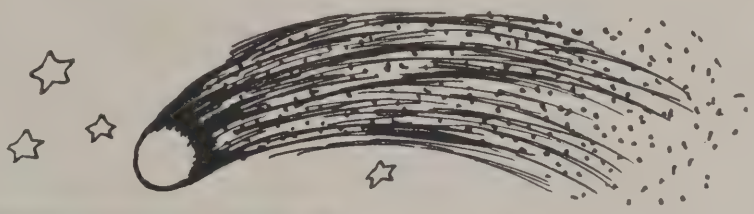

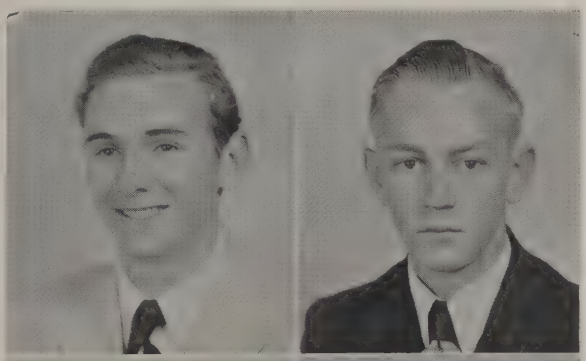

LARRY DEAN STEPLER
General
Track 3, 4; "C" Club 4; Intramural Basketball 3, 4.

THEODORE STEPLER
"Ted"
Commercial
Track 2, 3, 4; Football 3, 4; Intramural Basketball 2, 3, 4.

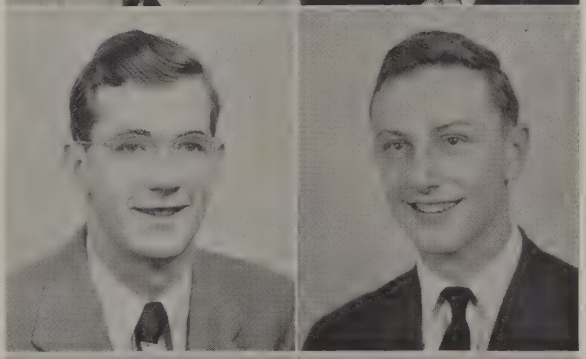

RAYMOND V. STONER
"Ray"
General
Intramural Basketball 2, 3.

RICHARD STONER
"Dick"
Commercial

DORIS MAE STOUFFER
General
Tri-Hi-Y 1, 2, 3, 4; Latin Club 2, 3, 4.

CARLITA J. STOUT
"Lita"
General
Tri-Hi-Y 1, 2, 3, 4; Nurses of Tomorrow Club 3, 4; Mat Club 1; Latin Club 1.

MARY JANE STOVER
General
Tri-Hi-Y 1, 2, 3, 4; Mat Club 1; Latin Club 1; Nurses of Tomorrow Club 3, 4; Hall Squad 2, 3, 4.

JAMES STROCK
"Smiley"
General
Track 1, 2, 3, 4; Hi-Y 2; Football 3; Intramural Basketball 1, 2, 3, 4.

ROSS IRVIN STUFFT
Vocational Industrial
Future Craftsmen of America 2, 3, 4.

REITA SUMMERS
"Reets"
Commercial
Tri-Hi-Y 1, 2, 3; Book Club 3, 4; Dramatic Club 4; Mat Club 1, 2; Freshman Chorus; Cheer Leader 2.

ANNA MAY TARNER
"Annie"
General
Tri-Hi-Y 1; Nurses of Tomorrow Club 1; Mat Club 1; Color Day 2; Freshmen Chorus; Girls' Intramural Association 3.

PAUL TATE
"Cork"
General
Science Club 4.

MYRA TENLEY
"Shortie"
General
Glee Club 2, 3.

JOSEPHINE E. THOMAS
"Jodie"
Commercial
Mat Club 1; Book Club 4; Girls' Intramural Association 1.

TIMOTHY THOMAS
"Tim"
General
Debating Club 3, 4; Science Club 4; Color Day 2; Football Manager 2, 3, 4; *Echo* Staff 4.

EDWARD THOMPSON
"Eddie"
Commercial
Football 1; Basketball 1; Track 3.

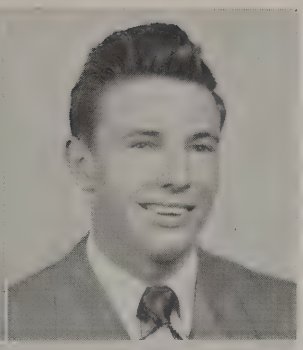

VIVIAN THOMPSON
"Sis"
Commercial
Library Staff 1, 2; *Parrot* Staff 3; Freshman Chorus; Mat Club 1; *Echo* Staff 4; Color Day 2.

JOSEPH THOMSON
"Joe"
General
Science Club 4; Track 4; Intramural Basketball 2, 4.

PATRICIA ANN THOMSON
"Pat"
Academic
Freshman Chorus; Mat Club 1, 2; French Club 3; Color Day 2; Tri-Hi-Y 2, 3, 4; Latin Club 2, 3, 4.

ALICE MAE THORESON
Commercial
Hall Squad 2; Debating Club 3.

ELIZABETH TICE
"Betty"
Commercial
Mat Club 1, 3, 4; Hall Squad 2; *Parrot* Staff 3, 4; Tri-Hi-Y 1, 2, 3, 4; Library Staff 2, 3, 4; Costume Club 4; Commercial Club 4; Girls' Intramural Association 3, 4.

WILLIAM R. TICE
Vocational Industrial
Visual Education Club 3, 4; Future Craftsmen of America 2, 3, 4.

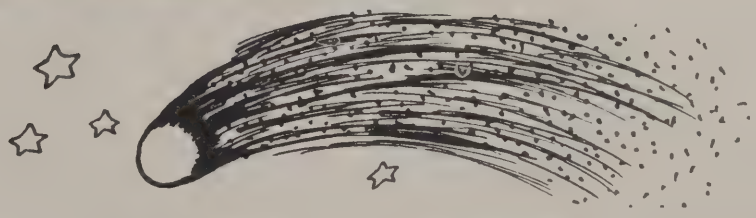

JANET E. TIMMONS
General
Tri-Hi-Y 1, 2, 3, 4; Latin Club 2, 3; Nurses of Tomorrow Club 3, 4; Cafeteria 2.

JOHN L. TIMMONS
Vocational Industrial
Future Craftsmen of America 3, 4.

RODNEY TOLBERT
"Crust"
General
Science Club 3, 4; Football 1, 4.

ROY B. TOSH, JR.
"Sonny"
General
Camera Club 3, 4; Student Advisory Council 1, 2, 3, 4; Glee Club 2, 3, 4; Freshman Chorus; Hi-Y 2, 3, 4; Operetta 2, 3.

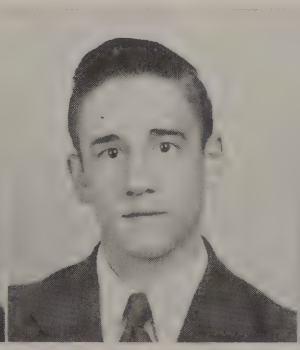

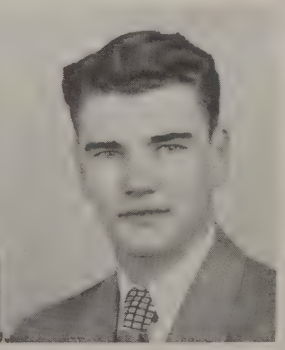

WILLIAM E. TRAXLER
"Bill"
Commercial
Band 1, 2, 3, 4; Orchestra 3, 4; Rhythm Kids 3, 4; The Choristers 2, 3, 4; Glee Club 1, 2, 3, 4; Freshman Chorus; Operetta 1, 2, 3; Library Play 3; Dramatic Club 4; Tennis Club 3, 4.

NANCY JEAN UNGER
"Nan"
Commercial
Tri-Hi-Y 1, 2, 3, 4; Hall Squad 2; Costume Club 4; Girls' Intramural Association 3; Library Staff 3, 4.

DAWN VAN BUSKIRK
General
Spanish Club 2; Band 3, 4; Dramatic Club 4; Book Club 4; Library Play 3.

ROBERT E. VANDERAU
"Bob"
Vocational Industrial
Future Craftsmen of America 2, 3, 4.

CLIFFORD M. VAN SCYOC
"Punk"
Vocational Industrial
Future Craftsmen of America 2, 3, 4; Football 2.

PATRICIA WEAVER
"Pat"
Commercial
Tri-Hi-Y 1, 2, 3; Freshman Chorus.

MARY ELIZABETH WENGERT
General
Tri-Hi-Y 2, 3, 4; French Club 3; Costume Club 3; Nurses of Tomorrow Club 4.

AMY LOUISE WEST
Commercial
Tri-Hi-Y 1, 2, 3, 4; Hall Squad 3, 4; Library Staff 4.

DOROTHY WEST
Commercial
Hall Squad 2, 3, 4; Tri-Hi-Y 2, 3, 4; Library Staff 3, 4.

E. ROMAYNNE WEST
"Paint"
General
Spanish Club 4; Mat Club 1; Tri-Hi-Y 1.

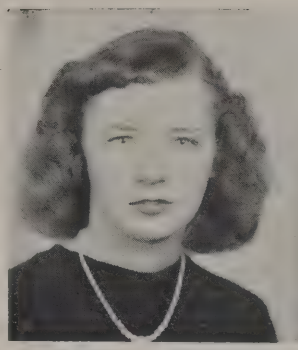

BETTY C. WIESTLING
"Betts"
General
Library Staff 1, 2, 3, 4; French Club 3; Tri-Hi-Y 1, 2, 3.

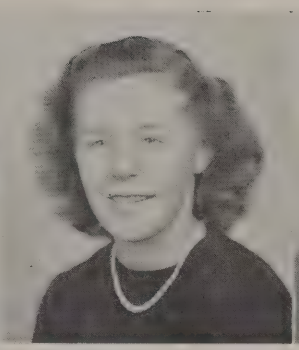

PHYLLIS K. WILLIAMS
Commercial
Hall Squad 1, 2, 3, 4; Mat Club 4; Tri-Hi-Y 1, 2, 3; Library Staff 4; Girls' Intramural Association 2, 3, 4.

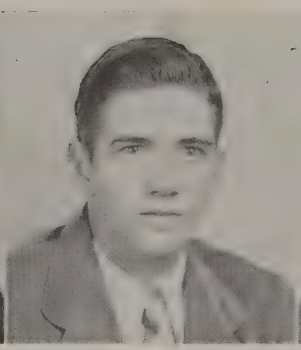

RICHARD WOLFORD
"Dix"
General
"C" Club 2, 3, 4; Football 1, 2, 3, 4; Basketball 1, 2, 3, 4.

RONALD E. WOLFORD
"Curly"
General
Student Advisory Council 2.

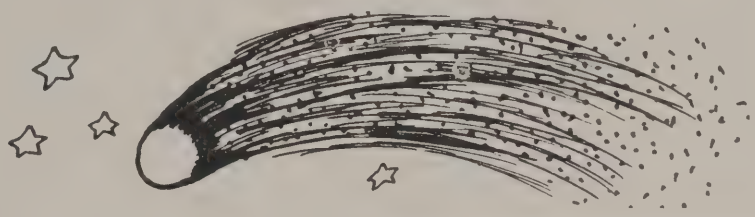

PAULINE E. WOODS
"Polly"
Commercial
Tri-Hi-Y 1, 2, 3, 4; Library Staff 3, 4; Emergency Room 4.

PATRICIA JEANNE ZIMMERMAN
"Pat"
General
Tri-Hi-Y 1, 2, 3, 4.

HARVEY ZOOK
Vocational Agricultural
Hi-Y 1, 2; Camera Club 3, 4; Future Farmers of America 1, 2, 3, 4, Secretary 4.

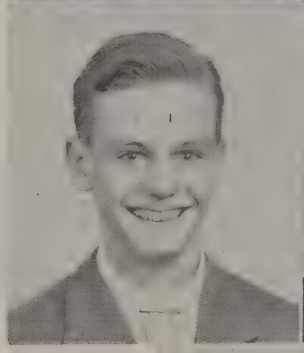

VERDA R. ZOOK
General
Latin Club 2; Tri-Hi-Y 3, 4; Nurses of Tomorrow Club 3; Glee Club 4; Library Staff 3.

ROBERT G. ZULLINGER
"Bob"
Commercial
Baseball 2, 3, 4; Basketball 2; Football 1, 2, 3, 4; "C" Club 3, 4, Treasurer 4.

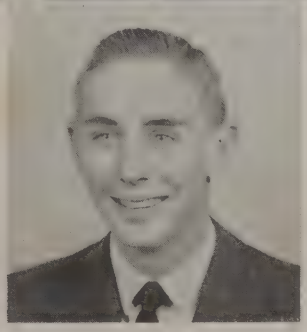

SENIOR

MOST POPULAR

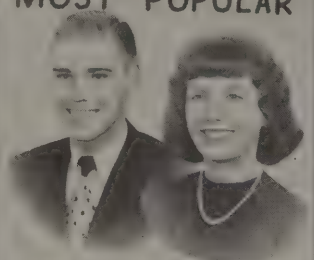

SMITH-DEARDORFF

MOST ATTRACTIVE

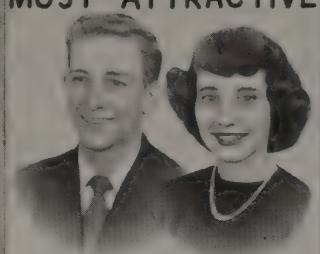

BARD - FOGELSONGER

MOST STUDIOUS

HODGES - LUCAS

BEST ACTOR-ACTRESS

CHRISTMAN - FRAKER

MOST MUSICAL

McCLEARY - SNYDER

BEST DANCERS

OVERCASH-GOULDING

MOST AMBITIOUS

MARTIN-MARTIN

STARS

MOST BASHFUL

ZOOK – ZOOK

MOST TALKATIVE

GOETZ - MILLER

MOST ATHLETIC

EYER - ELSER

MOST CHEERFUL

ERICSON - FRANK

NEATEST

CUPFENDER-INMAN

FRIENDLIEST

HOUSER - BOWERS

FAVORITE PIN-UPS

MILLER-SCHAFFNIT

Juniors

Colors

BLUE GOLD

Class Theme

Doors

Class Motto

Beyond these doors our future lies.

Class Yell

Onward! Ho!
Here we go
For our colors Blue and Gold!
Always try
To keep them high
For our colors, '51!

Class Song

We are the Class of Fifty-One
With our colors Blue and Gold;
We'll strive to do our best
And to reach our every goal.

With our colors proudly flying,
With our hearts and hands outstretched,
We'll bring ourselves together,
And be the best class in C. H. S.

Junior Class Officers

President - - - -	PAUL ROTZ
Vice-President - -	SAMUEL GILLESPIE
Secretary - - - -	DIANE RIDER
Girl Treasurer - -	CHARLIENE JONES
Boy Treasurer - - -	DONALD McCLURE
Historian - - - -	NANCY APPENZELLAR
Advisers - - -	MRS. FLOE H. WALKER MR. JAMES KING

Reading left to right:

Row 1—Margaret Aird, Alice Bennett, Joretta Cisney, Doris Aldridge, Patricia Besecker, Lois Angle, Nancy Appenzellar, Irmalita Besore, Thelma Baer, Rhea Carson.

Row 2—Marjorie Brown, Louise Blair, Marilyn Beam, Joyce Carmack, Phyllis Christman, Betty Clapsaddle, Marguerite Diehl, Betty Bender, Nancy Binkley, Marlene Deamer, Lucille Barton.

Row 3—Patricia Brookens, Jean Diehl, Joan Deitzel, Laura Dice, Ruth Dice, Helen Cox, Margaret Corwell, Rita Case, Virginia Bing, Mary Crist.

Row 4—Carl Adams, Franklin Arbaugh, Jack Diehl, Paul Bittinger, Delores Brown, Darlene Crider, Joyce Burkholder, Harry Beard, Charles Cook, Nicholas Angle, Harold Coldsmith.

Row 5—Merrill Carmack, Melvin Brindle, Benjamin Davis, Richard Best, Garnet Davis, Gilbert Cramer, Jack Brant, William Braucher, Melvin Davis, William Bingham, Howard Bowers.

Reading left to right:

Row 1—Donna Eckels, Mary Felker, Shirley Glass, Betty Henry, Bonita Fahnestock, Anna Isenberger, Glenda Hollar, Margaret Gossert, Elsie Fogelsanger, Lillian Hedrick.

Row 2—Delores Garvin, Rita Gerber, Carolyn Hassler, Virginia George, Patricia Hege, Jean Fennell, Elizabeth Fague, Evelyn Ehrhart, Evelyn Henry, Laura Forrester, Doris Everette.

Row 3—Thomas Helman, James Dile, Paul Hornbaker, Jean Hetrick, Joan Hocker, Doris Diffenderfer, Doris Harrison, Doris Gsell, Margaret Harrison, Patricia Gilbert, Orville Gelwicks, Wayne Hoover.

Row 4—Garnet Houpt, Karl Hassler, Walter Gerhold, Glen Galbraith, Samuel Gillespie, Robert Gonder, William Houser, Theodore Gerber, William Grove, James Hoover, Tucker Hill.

Row 5—Norman Grove, Donald Hess, Ted Foreman, Ronald Ford, Gerald Edwards, Paul Farner, Nicholas Johns, Joseph Hudson, Norman Henneberger, Joseph Fogal, Marlin Hege, Jack Gass.

Reading left to right:

Row 1—Peggy Kramer, Lois McKenzie, Zita Lightner, Catharine Ludwig, LaRue Kanaar, Esta Kyle, Christine Keefer, Charliene Jones, Diane Kavanaugh, Joan Moyer.

Row 2—Marion Kean, Kathleen Keefer, Audrey Killinger, Natalie McCarty, Patricia Lehman, Margaret Kane, Retha McVitty, Betty Miller, Mary Mason, Grace Mull, June Mull.

Row 3—Lynn McElhaney, John Kadel, Patricia McMorris, Irene McCleary, Carolyn Miller, Martha Minehart, Delores Kline, Virginia Jones, Fay King, John Malone.

Row 4—Robert Kinzie, John Mouse, Carroll Miller, Robert Kitzmiller, David Metz, Ralph Lehman, Donald McClure, Robert Kirkpatrick, Leon Martin.

Row 5—Thomas Lugenbeel, Norbert Kneavel, Joe Kohler, George Martin, Richard Lesher, Marion Lesher.

Reading left to right:

Row 1—Ethel Musser, Esther Mummau, Patricia Sensheimer, Virginia Schriver, Marlene Shatzer, Orpha Rock, Joanne Sease, Patricia Sackman, Sara Sandoe, Saundra Myers, Diane Rider, Mary Shank.

Row 2—Jean Painter, Ida Roof, Delores Palmer, Anna Paxton, Jane Noll, Diane Schoenberger, Patricia Scalia, Thelma Schellhase, Colleen Rinick, Gertrude Myers, Anita Rensch.

Row 3—Edward Pheil, Galen Rife, James Rollins, Elinor Sanders, Lois Rotz, Virginia Rotz, Helen Rupert, Doris Pugh, Chester Pfeiffer, Paul Neff, Richard Shannon, Lewis Myers.

Row 4—Glenn Mummert, Richard Seilhamer, Terry Mish, William Nitterhouse, William Peters, Ralph Peters, Henry Rinick, Herbert Rife, Samuel Shannon, Jess Rosenberry, Robert Rock.

Row 5—Gary Rupert, Allen Remp, Donald Shaffer, Harlow Pogue, Harold Miner, Thomas Norris, Charles Mull, Ray Meredith, Paul Rotz.

Reading left to right:

Row 1—Peggy Wolford, Martha Stred, Mary Wagner, Bonnie Shields, Joyce Short, Sara Shoap, Delores Winters, Helen Washabaugh, Joyce Thompson, Jaunita VanHoose.

Row 2—Jean Statler, Carolyn Walker, Patricia Wenger, Gwendolyn Stambaugh, Doris Sites, Glenna Stoutamyer, Hazel Tolbert, Sheila Stinson, Nancy Wolff, Joan Warner, Irene Suders.

Row 3—Jerre Snider, Arlene Sollenberger, Jean Sheets, Fannie Wingert, Betty Smith, Lois Woods, Delores Sites, Joan Wingert, Maybelle Trogler, Donald Shoop.

Row 4—Robert Yourkavitch, Gerald Steger, Gregory Summers, John Stumbaugh, Charles Upperman, Roger West, Robert Small, Charles Wentzel, William Trace.

Row 5—Lester Waidlick, Robert Wise, Donald Waters, Kenneth Washinger, William Walker, George Truett, William Webb.

DRIVER TRAINING CLASS

Sophomore Class Officers

President - -	WILLIAM SHANK
Vice-President	DAVID McCLEARY
Secretary - -	NANCY KOLB
Girl Treasurer	DONNA JEAN HORST
Boy Treasurer	CHESTER SHORT
Historian -	ROBILEE POLLOCK
Advisers - -	MRS. PAMELLIA G. ERICKSON MR. HOWARD M. HEGE

Sophomores

Colors

RED WHITE

Class Theme

Ships

Class Motto

We sail on the ship of ambition;
May we anchor in the harbor of success!

Class Cheer

Nineteen Hundred Fifty-Two
We will do our best for you.
Sail on swiftly, Red and White
For '52 we'll always fight.

Class Song

Words and Music by FAITH C. WENGER

We are the Class of Fifty-two,
As we sail on the bright sea of blue;
Fearless sailors all so gay are we,
Sailing merrily on the sea.

Our sails are flying red and white,
And our Captain is a man of might.
May we always strive to do our best,
To uphold good old C. H. S.

CHORUS:

Sail on! Sail on! Class of Fifty-two,
As we press on to success so true;
We will triumph over every fall,
And be the greatest class of all.

Reading left to right:

Row 1—Joyce Brookens, Anna Burkhart, Shirley Bietsch, Shirley Armstrong, Joanne Bender, Eleanor Brookens, Janet Armstrong, Elizabeth Carey, Bette Biesecker, Alice Blair.

Row 2—Mary Appel, Dona Alloway, Louise Ankerbrand, Lois Byers, Mary Byers, Hazel Bumbaugh, Martha Bauman, Evelyn Burkholder, Helen Baker, Jean Best, Mary Baer.

Row 3—John Byers, Kermit Brindle, Janet Barkley, Joanne Bikle, Verda Bricker, Betty Baumbaugh, Doris Black, Richard Bitner, Lewis Bowers.

Row 4—Darwin Barkdoll, James Bumbaugh, Ronald Bradshaw, Nelson Byers, Thomas Bohn, Lynn Baker, Shirley Black, Richard Aulthouse, Walter Beard.

Reading left to right:

Row 1—Gladys Frushour, Lois Foust, Carol Forsythe, Jane Eyer, Martha Elliott, Joanne Etter, Esther Fitzgerald, Rachel Fields, Joyce Creamer, Phyllis Cordell.

Row 2—Evelyn Culbertson, Wanda Cook, Sylvia Fisher, Nancy Eley, Patsy Feagans, Doris Foreman, Ada Gettle, Josephine Foore, Martha Cooper.

Row 3—Warren Clugston, Robert Drawbaugh, Frances Crider, Ann Crusey, Treva Flory, Alice Culbertson, John Fogal, Carl Cook.

Row 4—David Conner, Eddie Conner, Dean Fowler, David Eby, Earl Fogal, Nathan Eshleman, Wayne Dice.

Row 5—Donald Crist, James Crist, Harold Coder, William Davis, Eugene Johnson, John Stumbaugh, Paul Fleagle.

Reading left to right:

Row 1—Dolores Minotti, Gail Lehman, Carol Lightner, Janet Love, Anita Overcash, Betty Miley, Anabel Leonard, Shirley McNew, Lila McGinnis, Catherine McKelvey.

Row 2—Florence Miller, Colleen Miller, Betty Miller, Marlene Kline, Mary Ellen Klock, Carolyn Monn, Hazel Mitchell, Helen Newman, Patricia Mitchell.

Row 3—Lloyd Myers, Thomas Malone, Norma Kramer, Sarah Nozzi, Shirley Ott, Nancy Kolb, Richard McGehee, Gerald Martin.

Row 4—Frederick Kraiss, Gerald Kriner, Elwood Nicholson, Robert McLaughlin, Jerry Miller, James Lawyer, Jack Myers, Eugene Klee, Richard Leedy.

Row 5—Samuel Musser, John Leonard, Charles McGill, Larry Lowry, Donald Mower.

Reading left to right:

Row 1—Patricia Johnston, Dolores John, Patricia Grove, Jeanne Hunter, Joan Graham, Mary Hartranft, Carolyn Harvie, Betsy Gruneck, Barbara Gribble, Lois Hawbaker.

Row 2—Violet Hepfer, Dorothy Kauffman, Nancy Kennedy, Lois Hess, Terry Kabrick, Donna Horst, Betty Hess, Arlene Gsell, Geraldine Jamison, Miriam Heffley, Dolores Heckman.

Row 3—Frank Jones, George Jacobs, Marvin Gelsinger, Sherwood Hawley, Robert Kissel, David Horn, Edward Kauffman, Richard Hunsecker, Elmer Hiles, Galen Holtry.

Row 4—Richard Hambright, Ross Hubley, Clair Kelly, Harvey Harmon, Isaac Grove, Robert Kane, Raymond Glessner, Andrew Jacobson, Lowell Heefner, Jay Martin.

Reading left to right:

Row 1—Doris Rosenberry, Helen Small, Helen Purvis, Joanne Shockey, Vesta Rice, Vida Ozores, Janet Seilhamer, JoAnn Ross, Clara Small, Dolores Overcash.

Row 2—Robilee Pollock, Doris Shank, Norma Shetter, Dolores Shindledecker, Hazel Ickes, Mary Robinson, Betty Reichard, Betty Sites, Louise Plum, Marie Rosenberry.

Row 3—Theodore Poe, Edward Renfrew, Paul Ruda, William Rexrode, Harold Rexroth, Chester Reese, Harold Rotz, Melvin Reichard, Roy Rotz.

Row 4—Marcus Rhone, Luman Rensch, John Quivers, William Shank, Glenn Sanders, Theodore Ransom, William Perry, John Reese, William Renfrew.

Reading left to right:

Row 1—Joanne Tosten, Elaine Stymiest, Doris Wenger, Catherine Young, Beatrice Smith, Dolores Stepler, Margaretta Snoke, Faith Wenger, Helen Wengert, Miriam Statler.

Row 2—Patricia Williams, Dorothy Wenger, Ruth Walker, Dorothy Truett, Shirley Stumbaugh, Jean Stambaugh, Patricia Stouffer, Joan Wingerd, Verna Vaughn.

Row 3—Harold Sollenberger, Harry Verdier, Faye Stouffer, Esther Stoner, Sarah West, Judith Truett, Margaret Walter, Ramona VanHoose, Betty Wentzel, Ray Vaughn.

Row 4—Robert Springer, Richard West, Ross Walker, Harry Tolbert, Avery Zook, William Spahr, Jack Zimmerman, Bruce Urey, Karl Zeger.

Row 5—Donald Washabaugh, Robert Walter, Arnold Wasserman, Larry Strayer, Mahlon Yeager, John Vanetesse.

Freshman Class Officers

President - - -	DONALD METZ
Vice-President -	BARBARA BROWN
Secretary - - -	JANICE ST. CLAIR
Girl Treasurer -	VIRGINIA RIDER
Boy Treasurer -	EDWARD POWELL
Historian - - -	PATRICIA SHERMAN
Advisers - - -	MRS. FLORENCE BLACK MR. HOWARD JONES

Reading left to right:

Row 1—Marlene Brechbill, Carrie Bowman, Rita Bowers, Lois Appel, Anne Boyer, Patricia Armstrong, Shirley Boyles, Delores Burkholder, Shirley Brown, Barbara Brown.

Row 2—Joyce Brookens, Mary Bennett, Patricia Barr, Lois Bender, Barbara Bowers, Suzanne Brocious, Mona Bowie, Jeanne Baker, Shirley Brumbaugh, Rachel Barton, Florence Barton.

Row 3—William Byers, Robert Ankerbrand, Frances Bender, Joyce Barnhart, Lois Armstrong, Doris Bigler, Joanne Burkholder, Ronald Brechbill, William Bennett.

Row 4—William Brown, Richard Butz, Charles Burgner, James Black, Charles Alleman, Ronald Anthony, Guy Baer, Donald Baker.

Row 5—Richard Bowen, Benjamin Banks, James Alexander, Paul Beltz, Richard Armstrong, Howard Bigler, Jay Black, Norman Butler, Ray Burns.

Reading left to right:

Row 1—Marie Calvet, Shirley Everts, Dorothy Clugston, Lucille Dullabaun, Sylvia Campbell, Mary Diffenderfer, Mildred Diffenderfer, Sally Evans, Jane Coble, Shirley Elvey.

Row 2—Betty Etter, Shirley Carmack, Barbara Collier, Elaine Edwards, Anne Coble, Patricia Churchfield, Eleanor Ewan, Patricia Douglas, Barbara Carbaugh, Grace Dice, Janet Donahoe.

Row 3—Dolores Cox, Betty Cool, Mae Eberly, Lorraine Eby, Esmeralda Grant, Fannie Diller, Doris Daugherty, Thelma Cook, Evelyn Emery, Ned Clever.

Row 4—Robert Etter, Tom Clapsaddle, Charles Edwards, Rodney Eberly, Allen Eshelman, Robert Eslinger, Joseph Culbertson, Lee Clopper, Charles Davis.

Row 5—John Dymond, Robert Carter, Theodore Cox, Franklin Davis, William Deardorff, Richard Cove, Martin Caufman.

Reading left to right:

Row 1—Retha Foust, Eleanor Forrester, Doris Faust, Joanne Finniff, Glenda Gardner, Maxine Farner, Shirley Gift, Shirley Foreman, Doris Foreman, Marie Frey.

Row 2—Shirley Gontz, Delores Gearhart, Patricia Gelsinger, Helen Gomer, Phyllis Finkey, Harriet Grove, Hazel Foore, Marion Garner, Shirley Haas, Jane Gettel, Gloria Grove.

Row 3—Paul Fraker, James Fisher, Theodore Farner, Franklin Goshorn, James Gibbons, Allan Hafer, Leon Gelwicks, David Frey, Paul Gift, John Gsell.

Row 4—Harold Gabler, Garnet Flory, Jack Furry, Donald Fields, Lewis Fritz, Charles Fahnestock, James Flory, Jack Fitzgerald, Ray Farkas.

Row 5—Frank Gerhold, Carl Gsell, Max Gray, Glenn George, Harold Fritz, Eugene Franklin, Reginald Gsell.

Reading left to right:

Row 1—Margaret Heck, Julia Hockenberry, Beverly Hockensmith, Arlene Jones, Catherine Heckman, Dorothy Hess, Mary Kinsella, Janet Horst, Eva Helman, Evelyn Hege.

Row 2—Mary Holtry, Phyllis Heck, Bonita Hanes, Nancy Horst, Jean John, Lois Hoverter, Peggy Johnston, Pauline Heck, Vivian Hedrick, Margaret Kitzmiller, Nelda Kessinger.

Row 3—William Kohler, Carroll Holtry, Charles Hawbecker, Eugene Kennedy, William Kirkpatrick, William Hetrick, Jack Kramer, Gregory Horn, Nelson Harmon, Harold Hoover.

Row 4—Lynn Hockenberry, Cyril Henry, Richard Hornbaker, Emmett Kessinger, Ronald Kneavel, Joseph Hepfer, David Hodges, Kenneth Hawbecker, Donald Jacobson.

Row 5—Jack Kramer, John Jones, Glenn Haman, William Hudson, Warren Hoffeditz, Thurman Hassler, Carl Henry.

Reading left to right:

Row 1—Ann Mackey, Lucy McGill, Eloise Martin, Doris McClure, Elouise Mills, Doris Kump, Donna Lightner, Doris Miller, Margie McClure, Dolores Lehman.

Row 2—Bernice Metz, Betty McClure, Shirley Kyler, Viola Musser, Suzanne Michaels, Darlene McVitty, Peggy McNew, Margaret Lehman, Mabel Musselman, Shirley Lampe.

Row 3—John McNew, Wilmer Lehman, Charles McCleary, Phyllis Lesher, Barbara Leidig, Sara Mentzer, Stuart McCanns, Fred Kriner, James Machentin.

Row 4—Donald Metz, Gene Leeper, Elmer Miller, Robert McDonald, Philip Meckley, Robert Lehman, Donnie Martin, Leroy Miller.

Row 5—Joseph Kump, Harvey McNew, Charles Myers, James McIntire, Amos McLaughlin.

Reading left to right:

Row 1—Esther Rock, Anna Pugh, Virginia Rider, Janet Rife, Shirley Reisher, Gladys Oller, Erma Pogue, Jane Peters, Carolyn Roof, Carolyn Rotz.

Row 2—Shirley Perry, Alma Rosenberry, Betty Paxton, Barbara Noll, Ruth Rife, Dorothy Rexroth, Kay Phenicie, Jo-Ann Peters, Joretta Rowe.

Row 3—Richard Powell, Betty Quivers, Betty Robinson, Carolyn Rock, Mary Rife, Margaret Ridout, Augusta Payton, Ronald Rife.

Row 4—Eugene Ricker, Theodore Noel, John Picking, David Piper, Wayne Ommert, Charles Potts, Gerald Peters.

Row 5—Leland Neuroth, Glenn Nye, Ronald Newcomer, Leslie Pheil, Edward Powell, Charles Reed.

Reading left to right:

Row 1—Doris Sollenberger, Bonnie Sleighter, Vesta Stouffer, Lorraine Scott, Georgia Slifer, Dorothy Slifer, Dorothy Snyder, Jean Sollenberger, Pearl Sarvis, Thelma Stewart.

Row 2—Janice St. Clair, Shirley Snively, Shirley Smith, Mary Shaffer, Betty Shatzer, Dorothy Shank, Josephine Snyder, Doris Stickell, Marie Sites, Ruth Saunders, Maxine Smith, Louise Smith.

Row 3—Donald Shannon, Robert Spahr, Ronald Salmon, Donald Peters, Patricia Sherman, Patricia Sackman, Melvin Shonk, Arthur Sollenberger, Robert Reese, Garland Shields.

Row 4—Menno Sollenberger, John Shreiner, Nevin Shatzer, Edgar Sanders, John Sellers, Barnett Sears, George Robinson, Peter Schaffnit, John Shaffer, William Stenger, Lee Smith.

Row 5—Ronald Sites, Jere Snider, Eugene Slifer, Jack Rickrode, Lynn Snyder, William Schriver, Donald Secrest, Edward Shatzer, Kenneth Smith.

Reading left to right:

Row 1—Emma Straley, Sharee Tolbert, Judith Tolbert, Janet Wingert, Grace Zook, Wilma Stumbaugh, Shirley Wenger, Patricia Swartz, Nancy Suders, Joan Tice, Nancy Zeger, Alice Timmons.

Row 2—Shirley Winters, Shirley Truett, Gladys Wenger, Joyce Wagaman, Patricia Wingert, Margaret Vestre, Jolene Wolford, Jean Wingert, Helen Walterick, Dorothy Zimmerman, Carolyn Wells, Edna Truett.

Row 3—Paul Wengert, Roy Stouffer, Edward Rife, Ronald Rotz, Richard West, Ronald Walters, Robert Thomas, Charles Fahnestock, Harry Wolf, Harold Wenger, Lawrence Wenger, Conrad Rensch, Donald Culbertson.

Row 4—Thomas Redinger, Wesley Williams, Harold College, Lee Wadel, Edward Washabaugh, Franklin Young, Donald Roof, Donald Suders, Edgar Tasker, Jack Strock, Charles Ulrich, Bruce Ransom.

Row 5—Ray Kauffman, Philip Stouffer, Robert Stepler, Irvin Keefer, Lynn Besecker, Franklin Swisher, Leroy Wolfe, Joseph Washabaugh, Percy Umbrell, James Wyland, Richard Wise.

ACTIVITIES

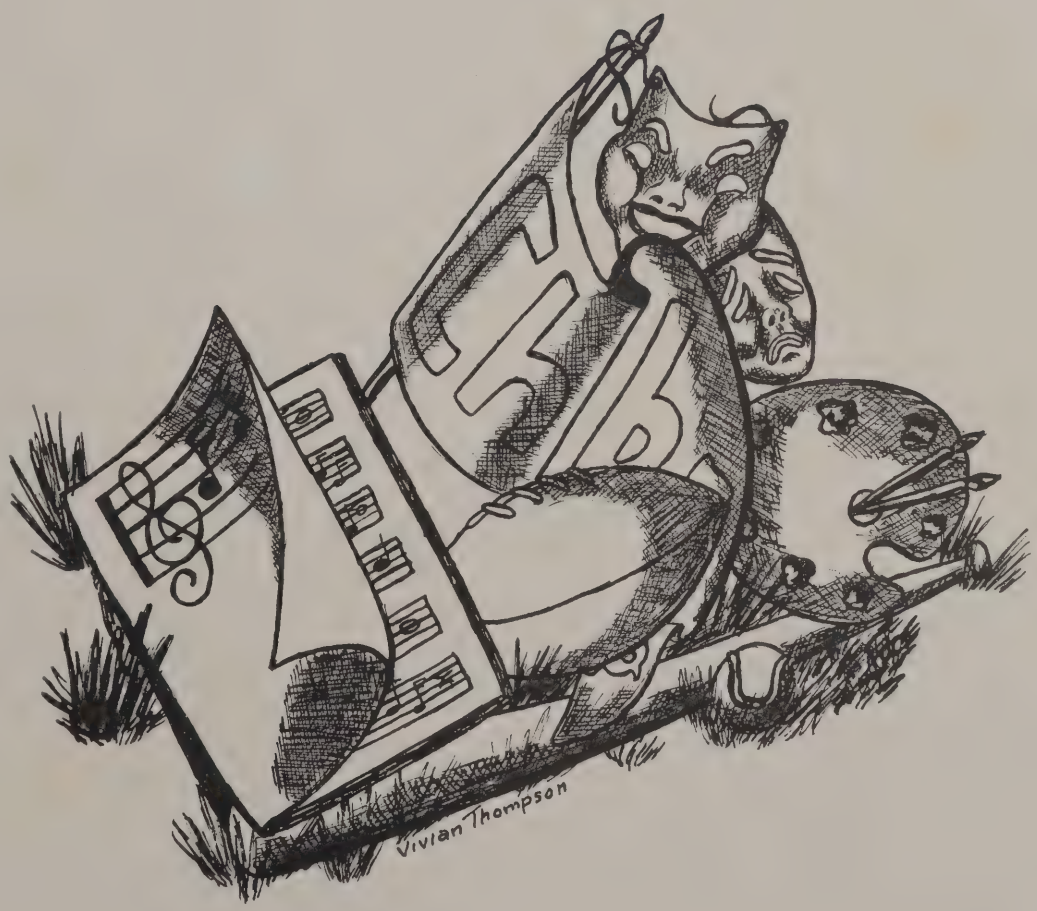

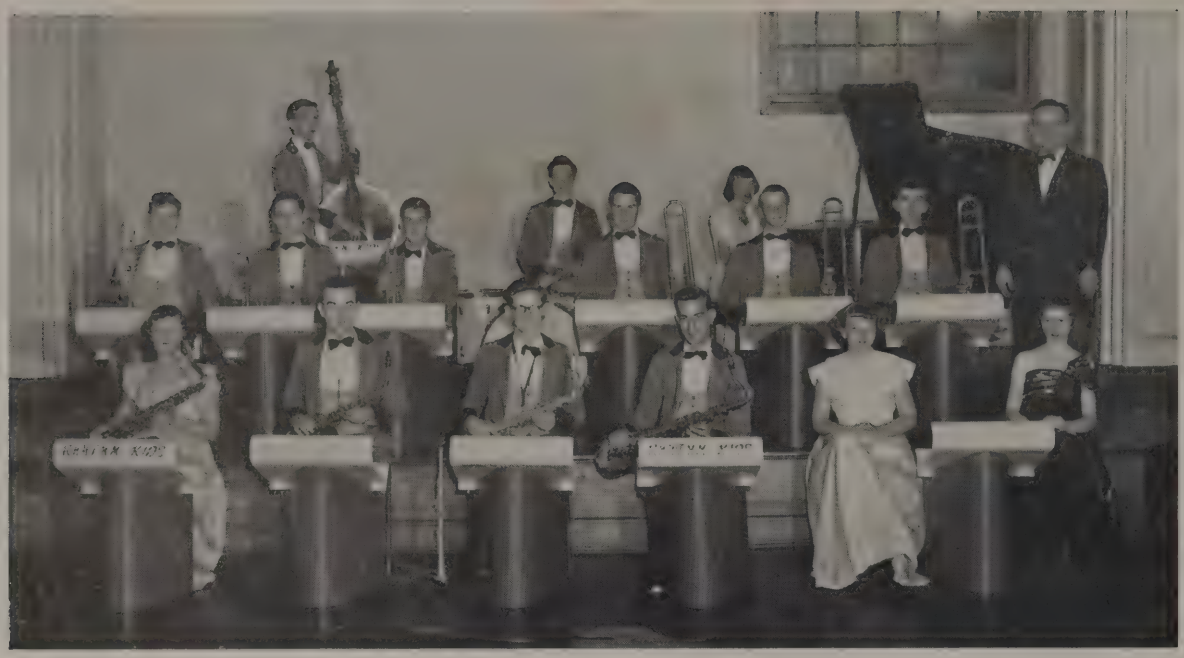

Reading left to right:

Row 1—Dolores Overcash, Norman Henneberger, Robert Shuman, Donald Shaffer, Anita Rensch, Shirley Glass.

Row 2—William Koser, Gary Shockey, Richard Seilhamer, Ronald McCleary, Richard Gabler, Neal Lehman, Mr. Philip Young

Row 3—William Traxler, Eugene Feagans, Elinor Sanders.

Rhythm Kids

This group, now fourteen years old, purchased new music stands this year. These stands were paid for from the funds of the music department plus a twenty-five dollar gift from the Student Advisory Council.

The organization is composed largely of seniors this year. The following members will be graduated: Eugene Feagans, William Traxler, Robert Shuman, Gary Shockey, William Koser, Ronald McCleary, Richard Gabler, and Neal Lehman.

Director—PHILIP YOUNG

Orchestra

The high school orchestra appears as a part of the assembly programs each week. It also furnishes music for the school play, operetta, and other special programs. Any student who can play grade three music is eligible for membership. Rehearsals are held on alternate Tuesdays during activities period.

Director—IRVIN G. VALENTINE

Violins—Margaret Aird, Carolyn Lucas, Jean Stambaugh, Beatrice Smith, William Kelly, Barbara Gribble.
Horns—Barbara St. Clair, Hazel Mitchell, Jo-Ann Ross.
Flute—Carolyn Harvie.
String Bass—William Traxler, Patricia Lehman.
Trumpets—Gary Shockey, Richard Seilhamer, William Koser.
Clarinets—Dorothy Sites, Jean Fennell, Rita Bowers.
Trombones—Ronald McCleary, Richard Gabler, Neal Lehman.
Saxophones—Robert Shuman, Robert Hargleroad, Dolores Overcash.
Bass—Lewis Myers.

Reading left to right:

Row 1—Sara Sandoe, Peggy Wolford, Dawn Van Buskirk, Doris McConaghy, Barbara Fogelsonger, Janice Moyer, Bonita Danfelt, Mary Jane Crist, Patricia Feagans, Saundra Myers, Robilee Pollock, Bonnie Shields.

Row 2—Mr. Irvin G. Valentine, Jean Sheets, Joyce Short, Eugene Feagans, William Kelly, Joseph Hudson, Arnold Wasserman, Neal Lehman, William Mummert, Joyce Burkholder, Richard Gabler.

Row 3—Paul Varner, Leon Martin, William Traxler, Richard West, Jean Deardorff, Elinor Sanders, Joan Finniff, William Rexrode, Margaret Vestre, Jo-Ann Ross, Barbara St. Clair.

Row 4—Gary Shockey, Richard Seilhamer, Sharee Tolbert, Charles Edwards, Joyce Brookens, Harold Horner, Gwendolyn Stambaugh, Doris Black, Helen Newman, Ray Vaughn.

Row 5—Anna Isenberger, Virginia Rotz, Robert Hargelroad, Joan Bender, Lois Faust, Dorothy Sites, Jean Fennell, Patricia Hege, Carol Lightner, Harold Wenger, Doris Everetts.

Row 6—Robert Shuman, Evelyn Hege, Kathleen Keefer, Dolores Overcash, Eleanor Brookens, Rita Bowers, Lois Angle, Carolyn Harvie.

Row 7—Lewis Myers, Andrew Jacobson, Robert McKenzie, Gerald Shipp, Wallace Morris, Robert Warren, John Leonard.

Band

Stimulating interest and appreciation of music is the ultimate aim of the Chambersburg High School Band. Under the direction of Mr. Irvin G. Valentine its members interpret and illumine the themes of the best composers. With these compositions the band presents programs of a very high quality.

Various members of the band are given an opportunity to express their individual talent in solos, duets, trios, and quartets. In addition to its activities connected with the school, the band also participates in community programs.

President—RONALD MCCLEARY

Vice-President—GARY SHOCKEY

Secretary—BARBARA ST. CLAIR

Director—IRVIN G. VALENTINE

CHAMBERSBURG
HIGH
SCHOOL
BAND

Reading left to right:

Row 1—Mr. Paul Lucas, Shirley Glass, Audrey Killinger, Ida Roof, Jeanne Hunter, Mary Ellen Klock, Ronald McCleary, Doris Fraker, Robert Etter, Janis Moyer, Richard Smith, Elinor Sanders, Mary Wagner, Dolores Minotti, Nancy Binkley, Patricia Sackman, Peggy Kramer, Joan Moyer, Patricia Gelsinger.

Row 2—Janice St. Clair, Jeanne Porter, Selma Fine, Joyce Thomson, Shirley Bietsch, Doris Black, Barbara Gribble, Jolene Wolford, Robilee Pollock, Betsy Gruneck, Elaine Stymiest, Gladys Frushour, Faith Wenger, Betty Hess, Verda Zook, Louise Ankerbrand, Sara Sandoe, Lorraine Snyder, Lucille Barton, Florence Miller.

Row 3—Sherwood Hawley, Luman Rensch, Miriam Frank, Louise Reichard, Nancy Burkholder, Margaret Aird, Carolyn Lucas, Nancy Appenzellar, Lillian Hedrick, Carolyn Harvie, Patricia Wingert, Margaret Carbaugh, Peggy Mackey, Anita Rensch, Donna Horst, Nancy Kolb, William Kelly, Walter Beard, Thomas Helman.

Row 4—Terry Mish, William Nitterhouse, Walter Gerhold, Joe Kohler, Gerald Edwards, Samuel Gillespie, Robert Kitzmiller, Jay Byers, James Hoover, Henry Rinick, William Traxler, Jerry Miller, Paul Baker, Clair Kelly, David McCleary, William Shank, Nelson Byers, William Renfrew.

Row 5—Donald Shaffer, Lawrence Bradshaw, Ronald Ford, Norman Henneberger, William Braucher, William Houser, Garnet Houpt, Roy Tosh, Robert McKenzie, Jack Gass, Fred Christman, David Metz.

Glee Club

President—RONALD MCCLEARY

Vice-President—ROBERT ETTER

Secretary—JANIS MOYER

Treasurer—DORIS FRAKER

Student Advisory Council Representative—RONALD MCCLEARY

Parrot Reporter—JANIS MOYER

Accompanists—MARY WAGNER, ELINOR SANDERS

Director—PAUL LUCAS

The aim of this organization is to train the individual in ensemble singing. All music is chosen with careful consideration for the development and appreciation of the finest in musical art. Both classical and modern compositions are studied with complete thoroughness as to interpretation, expression, phrasing, and enunciation. The club membership is limited to ninety voices selected from the upper classes. Rehearsals are held daily during the fourth period. In addition to presenting a Christmas concert and a spring concert, this organization appears in many community-sponsored programs throughout the school year.

From the Glee Club is chosen *The Choristers,* a group composed of twenty-four select voices. This organization provides musical entertainment for school assemblies, service clubs, churches, and radio broadcasts.

The *Freshman Chorus* is a group of freshman boys and girls who are interested in furthering their knowledge of vocal music and in attaining efficiency in part singing. The chorus presents one major activity during the year. Members who do outstanding work may audition for the Glee Club.

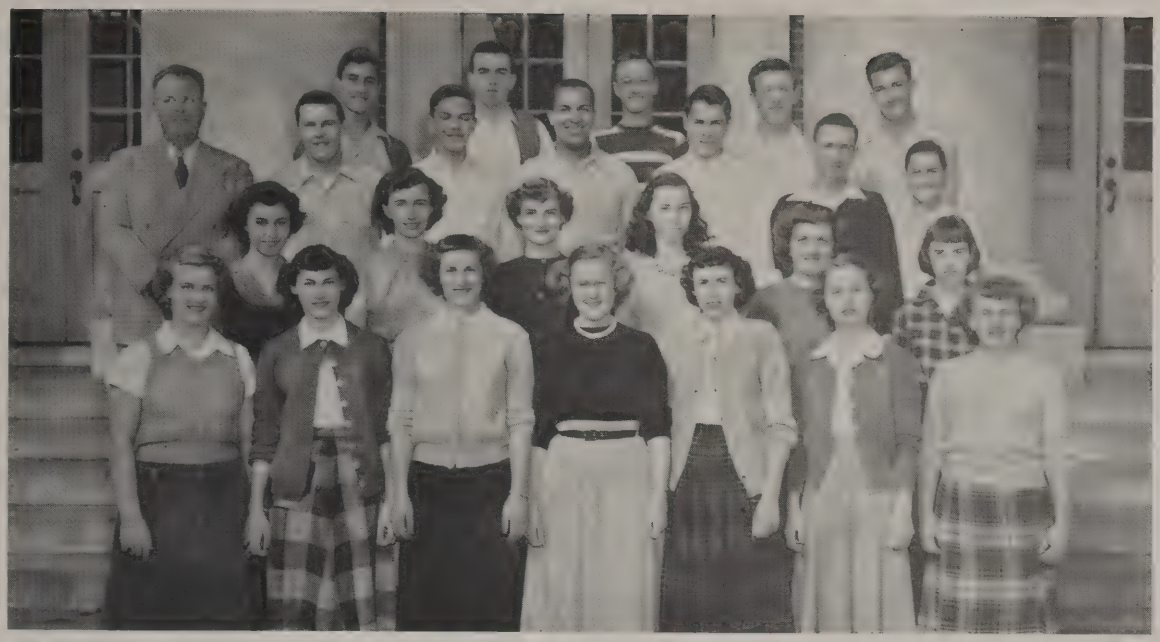

The Choristers

Reading left to right:

Row 1—Peggy Ann Mackey, Peggy Ann Kramer, Sara Sandoe, Jeanne Porter, Selma Fine, Mary Wagner, Anita Rensch.
Row 2—Dolores Minotti, Nancy Appenzellar, Doris Fraker, Carolyn Lucas, Patricia Wenger, Elinor Sanders.
Row 3—Mr. Paul Lucas, Ted Foreman, William Traxler, Lawrence Bradshaw, Ronald McCleary, William Renfrew, Gene Kramer.
Row 4—Fred Christman, Norman Henneberger, William Braucher, Robert Etter, Paul Baker.

Freshman Chorus

Reading left to right:

Row 1—Mr. Paul Lucas, Anna Pugh, Kay Phenicie, Janet Horst, Arlene Jones, Peggy McNew, Shirley Boyles, Phyllis Heck, Glenn George, Gene Kramer, Sally Evans, Jeanne Baker, Dorothy Zimmerman, Ruth Saunders, Barbara Noll, Eloise Martin, Shirley Everts, Bernice Metz, Patricia Gelsinger.
Row 2—Delores Cox, Jean Sollenberger, Doris Sollenberger, Mona Bowie, Shirley Haas, Nancy Horst, Bonita Hanes, Anne Coble, Lois Bender, Janet Donahoe, Joan Tice, Jolene Wolford, Georgia Slifer, Patricia Armstrong, Joanne Finniff, Janice St. Clair, Patricia Douglas, Dorothy Snyder.
Row 3—David Frey, William Kirkpatrick, Gerald Peters, Eugene Ricker, Helen Gomer, Patricia Churchfield, Patricia Barr, Shirley Snively, Shirley Smith, Betty Etter, Janet Wingert, Viola Musser, Patricia Sherman, Elaine Edwards, Barbara Collier, Joyce Barnhart, Fannie Diller, Sylvia Campbell, Virginia Rider.
Row 4—Donald Metz, Franklin Goshorn, James Black, Theodore Noel, Ray Burns, Charles Edwards, Donald Fields, John Sellers, William Stenger, Charles Burgner, Harold Gabler, Joseph Culbertson, Harold Wenger, Robert Ankerbrand, Charles McCleary, Ray Farkas, Nelson Harmon, Terry Clopper.
Row 5—Jack Kramer, Howard Bigler, Rodney Eberly, John Jones, Harold Fritz, William Hudson, Emmett Kessinger, Charles Myers, Richard Butz, Theodore Cox, Guy Baer, Allan Hafer, Charles Alleman.

The Red Mill

A Musical Comedy

Book and Lyrics by Henry Blossom — Music by Victor Herbert

Staged and Produced Under the Direction of

VIRGINIA L. POLLOCK and PAUL LUCAS

Staging and Scenery by VANCE SNYDER — Dances by THOMAS DRUMMOND

Accompanists—ELINOR SANDERS, MARY WAGNER

Chambersburg High School Auditorium

THURSDAY, FRIDAY, AND SATURDAY, MARCH 2, 3, 4, 1950

Curtain at 8:00 P. M.

Orchestra under the direction of Irvin G. Valentine

MUSICAL NUMBERS

ACT I

Overture ..... Orchestra
1. Opening Chorus
2. "Mignonette" ..... Tina and Girls
3. "You Can Never Tell About a Woman" ..... Willem and Burgomaster
4. "Whistle It" ..... Kid, Con, and Tina
5. "The Isle of Our Dreams" ..... Gretchen and Hendrick
6. "Go While the Goin' Is Good" ..... Con, Kid, Tina, Julianne
7. Ensemble ..... "An Accident"—"When You're Pretty and the World Is Fair"
8. "Moonbeams" and Finale ..... Gretchen, Hendrick, Burgomaster, Ensemble

ACT II

9. Opening Chorus
10. "The Legend of the Mill" ..... Julianne and Ensemble
11. "Good-a-bye, John" ..... Con and Kid
12. "If You Love But Me" ..... Tina and Ensemble
13. "Every Day Is Ladies Day with Me" ..... Governor and Boys
14. "Because You're You" ..... Julianne and Governor
15. "In Old New York" ..... Kid, Con, and Tina
16. "Wedding March" ..... Ensemble
17. Finale ..... Ensemble

CHORUS

Margaret Aird, Patricia Wenger, Peggy Kramer, Margaret Carbaugh, Nancy Appenzellar, Jeanne Porter, Nancy Binkley, Peggy Mackey, Patricia Sackman, Mary Ellen Klock, Margaret Appenzellar, Janis Moyer, Joan Moyer, Nancy Kolb, William Traxler, Richard Leedy, Robert Kitzmiller, William Houser, Jack Gass, Walter Beard, Luman Rensch, Norman Henneberger, Jay Byers, Thomas Helman. UNDERSTUDIES: Patricia Gelsinger, Jean Stambaugh, Richard Butz.

CAST OF CHARACTERS

"Con" Kidder, "Kid" Conner — Two Americans "doing" Europe ..... Robert Etter, William Braucher
Jan Van Borkem, Burgomaster of Katwky-ann-Zee ..... Ted Foreman
Franz, Sheriff of Katwky-ann-Zee ..... Paul Baker
Willem, Keeper of the Red Mill ..... John Martin
Captain Hendrick Van Damm, in love with Gretchen ..... Ronald McCleary
Governor of Zeeland, engaged to Gretchen ..... Fred Christman
Joshua Pennefeather, Solicitor (automobiling with his daughters through Holland)) ..... Richard Seilhamer
Gretchen, the Burgomaster's daughter ..... Lorraine Snyder
Julianne, the Burgomaster's sister ..... Jeanne Hunter
Tina, the maid, Willem's daughter ..... Anita Rensch
Madame LeFleur (automobiling with her sons through Europe) ..... Doris Fraker
Butler ..... Robert Kirkpatrick
Two Sons ..... Gene Kramer, Sherwood Hawley
Two Daughters ..... Ida Roof, Audrey Killinger
Two Guards ..... Samuel Gillespie, David Metz
Flower Girls ..... Dolores Minotti, Robilee Pollock, Sara Sandoe, Carolyn Harvie
Artists ..... Jerry Miller, David McCleary, Garnet Houpt, Henry Rinick

CAST UNDERSTUDIES

Peggy Mackey — Dolores Minotti — Sara Sandoe — Robert Kitzmiller

SYNOPSIS OF SCENES

ACT I—At the sign of the Red Mill — ACT II—A hall in the Burgomaster's house

Time: About 1900 — Place: Katwky-ann-Zee

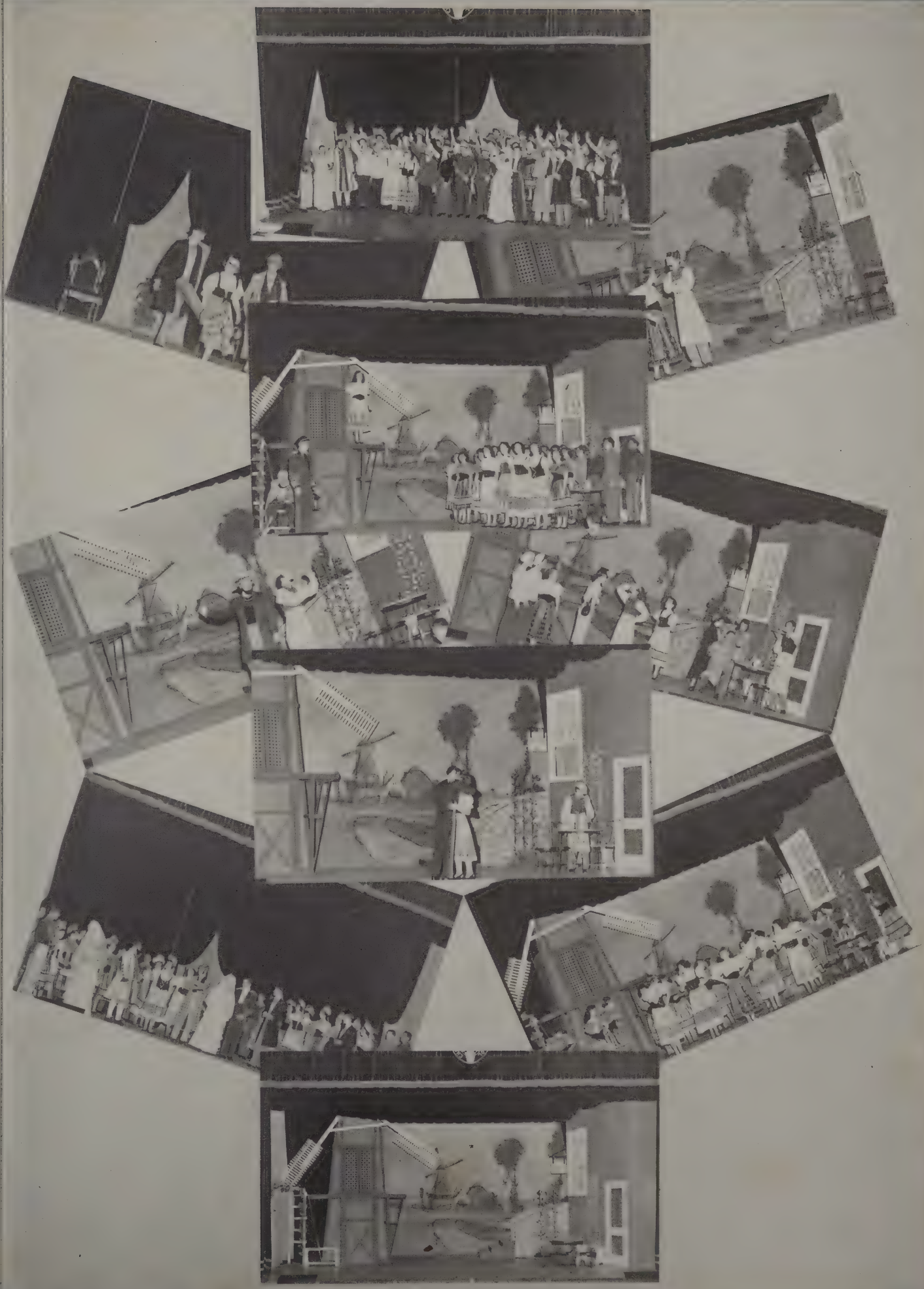

Reading left to right:

Row 1—Esther Kessinger, Bonita Danfelt, Doris McConaghy, Lorraine Snyder, Isabel Shaffer, Josephine Schaffnit, Reita Summers.

Row 2—Marguerite Shelly, Mary Bard, Dawn Van Buskirk, Doris Fraker, Kathleen Schaffnit, Joanne Bitner, Sondra Lightner, Selma Fine, Mary Malone.

Row 3—Ronald McCleary, John Lowry, William Traxler, Robert Shuman, Lawrence Bradshaw, Charles Reasner.

Dramatic Club

The Dramatic Club meets on alternate Tuesdays during activities period. Membership is restricted to upperclassmen. The purpose of the club is to further the study and production of good drama. Members learn the fundamentals of acting and producing plays. All members are required to do a certain amount of stage work. The colors of the club are purple and gold. The emblem is the green mask of comedy and tragedy. This year the club is working on lighting, makeup, and stage technique. Every member of the club has the opportunity of making three or four trips a year to other localities to witness their productions.

President—Doris Fraker

Vice-President—Lawrence Bradshaw

Secretary—Kathleen Schaffnit

Treasurer—Joyce Goulding

Student Advisory Council Representative—Doris Fraker

Parrot Reporter—Kathleen Schaffnit

Adviser—Virginia Lee Pollock

Stage Crew

The Stage Crew is responsible for producing an attractive stage setting for all productions. Handling equipment, scene shifting, stage lighting, and providing sound effects are just a few of the many duties. Membership in this organization means willingness to give a great deal of time and effort to the promotion of school activities. This year's technical staff has worked efficiently under the careful supervision of the adviser, Mr. Vance Snyder.

Stage Manager—WILLIAM DAVIS

Assistant Stage Manager—PAUL BITTINGER

Adviser—VANCE B. SNYDER

Reading left to right:
Row 1—Jack Kramer, Thomas Redinger, Franklin Davis, William Stenger, Donald Suders.
Row 2—Mr. Vance Snyder, Sherwood Hawley, Paul Bittinger, William Davis, Shirley Black, Harold Miller, William Summers.

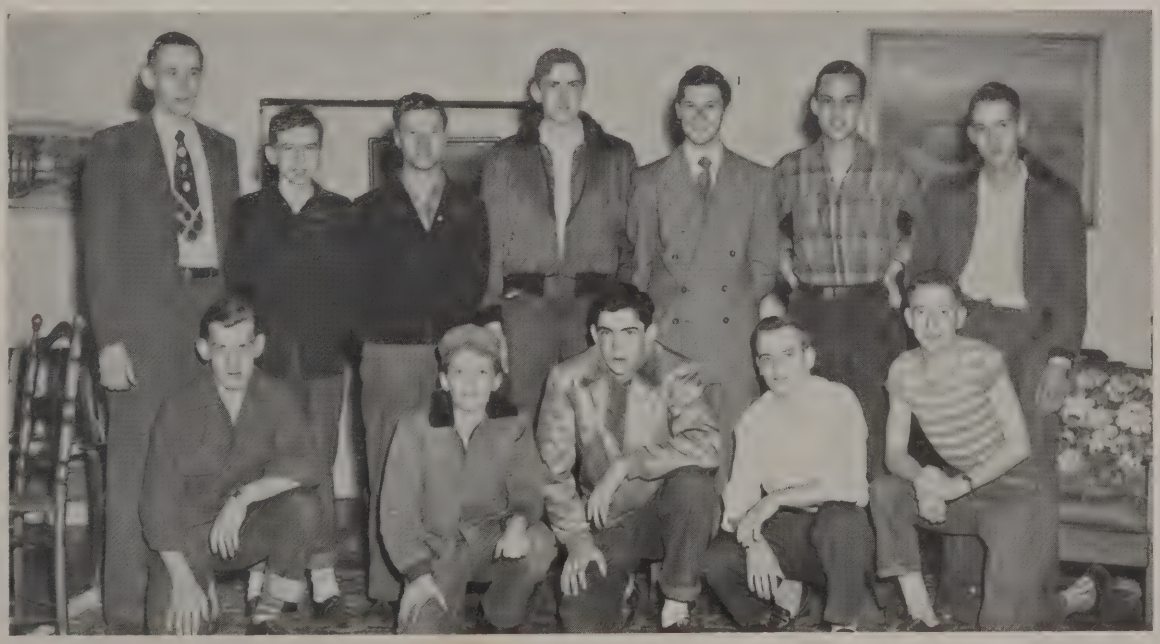

Seventeenth Summer

December 8, 9, 10, 1949

Comedy in Three Acts

Directed by

VIRGINIA LEE POLLOCK

Assisted by

KATHLEEN SCHAFFNIT

ANNA MAE TARNER

Chambersburg High School Auditorium

Music by the orchestra under the direction of Irvin G. Valentine

Place—A Mid-Western town.

Time—Just a little while ago. Summer.

Library Play

CAST

Angie	Audrey Killinger
Margaret	Martha Stred
Lorraine	Jeanne Hunter
Kitty	Ida Roof
Mrs. Morrow	Doris Fraker
Mr. Morrow	Ted Foreman
Jack	Donald McClure
Art	Charles Reasner
Martin	Richard Seilhamer
Jane	Vida Ozores
Tony	Lowell Heefner
Margie	Mary Wagner
Fitz	William Braucher

SYNOPSIS OF SCENES

ACT ONE: The breakfast room of the Morrow home. Saturday morning in late June.

ACT TWO: *Scene One*—The same. Fourth of July afternoon.
Scene Two—The same. An evening in late August.

ACT THREE: The same. Saturday morning early in September.

Color Day Court 1949

Queen of Color Day - - - -	NANCY YOURKAVITCH
Maid of Honor - - - - -	KATHLEEN SCHAFFNIT
Senior Attendants - - - - -	VIRGINIA RICE BETTE KRAMER
Junior Attendants - - - - -	BARBARA FOGELSONGER MARGARET DEARDORFF
Sophomore Attendants - - - -	DORIS ANN SITES CHARLIENE JONES
Train Bearers - - - - - -	RAY VAUGHN ROBERT SLEIGHTER

Tri-Hi-Y Clubs

The Tri-Hi-Y organizations are made up of girls who are interested in promoting high ideals of Christian character and in strengthening and upholding the moral standard of the school. The clubs are divided into devotional, program, finance, hospitality, social and music committees. Each girl participates actively in the club by serving on the committee of her choice. The organization sponsors discussion meetings as well as recreational and service activities. A Bible course is planned for eight weeks during the year.

The Senior Tri-Hi-Y has a membership of one hundred eighty junior and senior girls, while the Junior Tri-Hi-Y has a membership of two hundred twenty-five freshman and sophomore girls. These two clubs are among the largest and most active organizations of the school. Meetings are held on alternate Wednesdays during activities period.

OFFICERS OF SENIOR TRI-HI-Y

President—PATRICIA HARTMAN
Vice-President—NANCY APPENZELLAR
Secretary—NANCY BURKHOLDER
Treasurer—DORIS FRANK

Parrot Reporter—CAROLYN LUCAS

Student Advisory Council Representative—JOANNE CORMANY
Advisers—MARGUERITE B. COOK, CHRISTINE W. MICKEY

OFFICERS OF JUNIOR TRI-HI-Y

President—FAITH WENGER
Vice-President—JOLENE WOLFORD
Secretary—BONITA HANES
Treasurers—BETTY HESS, BARBARA BROWN

Parrot Reporter—PATRICIA STOUFFER

Student Advisory Council Representative—BONITA HANES
Advisers—IDA HELLER, NAOMI RHINE

Senior Tri-Hi-Y

Reading left to right:

Row 1—Mrs. Christine Mickey, Mabel Appel, Jaunita VanHoose, Miriam Frank, Nancy Binkley, Patricia Sensheimer, Anita Rensch, Nancy Appenzellar, Ida Roof, Joretta Cisney, Phyllis Christman, Jean Diehl, Patricia Sackman, Peggy Kramer, Doris Everette, Charlotte Hollar, Ruth Bowers.

Row 2—Lois Angle, Patricia Besecker, Dorothy Bumbaugh, Patricia Brookens, Ellen Diehl, Mary Jane Cook, Darlene Crider, Marlene Shatzer, Virginia Schriver, Patricia Wenger, Patricia Neuroth, Anna Neal, Doris Pugh, Jane Noll, Rita Case, Doris McConaghy.

Row 3—Peggy Eshelman, Dolores Johnston, Mary Mason, Joan Wingert, Laura Forrester, Delores Brown, Delores Garvin, Mary Felker, Isabel Shaffer, Louise Blair, Jayne Kyner, Shirley Knepper, Janet Martin, Margaret Corwell, Virginia Rotz, Thelma Schellhase, Saundra Myers.

Row 4—Joyce Ellis, Barbara Fogelsonger, Joan Shetter, Janet Keller, Joanne Klenzing, Peggy Mackey, Elizabeth Fague, Betty Bender, Jean Statler, Diane Schoenberger, Evelyn Henry, Doris Fraker, Doris Sites, Anna Isenberger, Margaret Carbaugh, Nancy Helman, Margaret Hill, Mildred Kane.

Row 5—Doris Harrison, Doris Gsell, Nancy Wolff, Virginia George, Carolyn Lucas, Mary Shank, Margaret Deardorff, Margaret Appenzellar, Pamelia Bolan, Marilyn Beam, Marjorie Brown, Donna Eckels, Doris Diffenderfer, Joanne Bitner, June Inman, Joyce Goulding, Helena Anderson.

Reading left to right:

Row 1—Mrs. Marguerite Cook, Joyce Short, Sara Shoap, Amy West, Dorothy West, Pauline Woods, Doris Frank, Patricia Hartman, Nancy Burkholder, Sara Sandoe, Elinor Sanders, Audrey Killinger, Joan Moyer, Joan Warner, Doris Hambright.

Row 2—Virginia Jones, Dorothy Beard, Orpha Rock, Joanne Sease, Colleen Rinick, Delores Sites, Mary Wagner, Diane Rider, Margaret Kane, Patricia Lehman, Phoebe Meyers, Elizabeth Tice, Isabelle Boyer, Katrina Allen.

Row 3—LaRue Kanaar, Phyllis Snider, Janet Pilgrim, Jeanne Porter, Doris Green, Irene McCleary, Patricia McMorris, Jane Reichard, Barbara Owen, Nancy Peters, Laura Dice, Lois Rotz, Helen Rupert.

Row 4—Verda Zook, Bonita Fahnestock, Janet Timmons, Patricia Thomson, Lois Woods, Betty Keebaugh, Fannie Wingert, Mary Wingert, Ethel Musser, Martha Minchart, Patricia Gilbert, Patricia Hege, Jean Fennell.

Row 5—Patricia Zimmerman, Catherine Ludwig, Lois McKenzie, Elsie Fogelsanger, Nancy Unger, Bonita Shields, Joyce Burkholder, Esther Mummau, Glenna Stoutamyer.

Junior Tri-Hi-Y

Reading left to right:

Row 1—Patricia Johnston, Dorothy Clugston, Jane Coble, Arlene Jones, Evelyn Emery, Esther Rock, Kay Phenicie, Anna Rae Pugh, Shirley Boyles, Maxine Farner, Lucille Dullabaun, Delores Burkholder, Judy Tolbert, Barbara Brown, Miriam Statler, Delores Shindledecker, Violet Hepfer, Grace Baker, Shirley Brown, Mildred Diffenderfer, Mary Diffenderfer.

Row 2—Ada Gettle, Lois Byers, Mary Byers, Alice Culbertson, Evelyn Culbertson, Donna Horst, Nancy Kolb, Patricia Grove, Betsy Gruneck, Barbara Gribble, Nancy Zeger, Shirley Gontz, Shirley Foreman, Mae Eberly, Mary Jane Kinsella, Janet Horst, Doris Stickell, Shirley Boyer, Shirley McNew, Joyce Brookens, Shirley Brumbaugh.

Row 3—Emma Straley, Maxine Smith, Evelyn Brechbill, Evelyn Hege, Clara Small, Esther Stoner, Patricia Williams, Dolores Overcash, Carol Jean Lightner, Doris Foreman, Nancy Eley, Patricia Feagans, Delores Cox, Vivian Hedrick, Carolyn Rotz, Grace Zook, Mary Bennett, Joan Burkholder, Doris Daugherty.

Row 4—Norma Kramer, Jo-Ann Peters, Joyce Brookens, Elaine Stymiest, Martha Elliott, Joanne Etter, Patricia Douglas, Virginia Rider, Carolyn Roof, Shirley Gift, Helen Newman, Joanne Finniff, Janet Seilhamer, Nancy Horst, Bonita Hanes, Shirley Haas, Patricia Armstrong, Gail Lehman, Janet Love, Ann Mackey.

Row 5—Lorraine Shadel, Sara West, Sylvia Fisher, Patricia Mitchell, Barbara Collier, Joyce Barnhart, Grace Dice, Wilma Stumbaugh, Sonia Vestre, Sharee Tolbert, Jane Wingert, Jolene Wolford, Margaretta Snoke, Ann Crusey, Faith Wenger, Helen Small, Doris Rosenberry, Barbara Carbaugh, Jo-Ann Ross.

Reading left to right:

Row 1—Miss Ida Heller, Bonnie Sleighter, Dorothy Zimmerman, Dorothy Hess, Marie Sites, Marlene Kline, Mary Ellen Klock, Betty Miley, Shirley Armstrong, Shirley Bietsch, Janice St. Clair, Terry Kabrick, Carol Forsythe, Catherine Young, Dorothy Kauffman, Lila McGinnis, Catherine McKelvey, Betty Hess, Louise Plum, Miriam Heffley, Doris Chilcutt.

Row 2—Lois Foust, Lillian Helmuth, Vida Ozores, Jeanne Hunter, Beverly Stoner, Hazel Ickes, Jean Best, May Baer, Patricia Gelsinger, Bertha Cooper, Thelma Stewart, Rachel Fields, Esther Fitzgerald, Carolyn Harvie, Peggy Hassler, Sarah Nozzi, Doris Foreman, Anne Coble, Patricia Wingert, Shirley Wenger, Mona Bowie, Sylvia Fisher.

Row 3—Phyllis Cordell, Eleanor Brookens, Janet Wingert, Sylvia Campbell, Norma Shetter, Doris Black, Hazel Bumbaugh, Margaret Lehman, Frances Crider, Martha Bauman, Marie Calvert, Doris Kump, Hazel Mitchell, Anabel Leonard, Joanne Bender, Lois Hess, Helen Wengert, Dorothy Snyder, Josephine Snyder, Patricia Barr, Louise Ankerbrand.

Row 4—Patricia Stouffer, Carolyn Monn, Evelyn Burkholder, Carolyn Rock, Alma Rosenberry, Patricia Swartz, Joan Tice, Alice Timmons, Helen Walterick, Shirley Truett, Ruth Truett, Doris Sollenberger, Jean Sollenberger, Delores Gearhart, Doris Faust, Mary Rife, Joyce Creamer, Mary Apple, Anna Burkhart, Wanda Cook.

Row 5—Joyce Cook, Rita Bowers, Joanne Shockey, Eleanor Forrester, Lois Bender, Suzanne Brocious, Phyllis Heck, Patricia Sherman, Louise Smith, Jeanne Baker, Harriet Grove, Mary Hartranft, Lois Armstrong, Helen Gomer, Faye Stouffer, Betty Reichard, Joan Graham, Jane Eyer, Gladys Frushour.

Reading left to right:

Row 1—Mr. James King, Roy Tosh, Garnet Bender, Robert Etter, Richard Gabler, Norman Cupfender, John Martin, Eugene Koser, Mr. Robert Beard.

Row 2—Kenneth Oyler, Charles Wentzel, Robert Kirkpatrick, Leon Martin, Lewis Dittmann, Gregory Summers, Robert McClure, Richard Houser.

Row 3—James Rollins, Howard Bowers, Ronald Reisher, Richard Shannon, Ray Lutz, Paul Lehman, Earl Garvin, Robert Porter, Tucker Hill.

Row 4—Robert Gonder, Allen Remp, William Barklow, Paul Rotz, Richard Seilhamer, Gerald Steger, Luke Heffley, Samuel Shannon.

Row 5—Gary Rupert, Walter Gerhold, William Webb, Kenneth Washinger, Eugene Shadle, Lawrence Bradshaw, Paul Baker.

Senior Hi-Y

The Senior Hi-Y, which has been active since 1927, is one of the outstanding organizations for boys in the Chambersburg High School. The purpose of the club is to create, maintain, and extend throughout the school and community high standards of Christian Character. Membership is open to all junior and senior boys. The club has meetings on even Wednesdays.

The club sponsors a Bible study course each year and aids needy families at Christmas.

President—Richard Gabler

Vice-President—Robert Etter

Treasurer—Norman Cupfender

Secretary—John Martin

Student Advisory Council Representative—Richard Gabler

Advisers—James W. King, Robert J. Beard

Junior Hi-Y

The Junior Hi-Y has a membership of approximately one hundred boys. Like the Senior Hi-Y, it is a Christian organization. Membership is open to freshmen and sophomores. The club meets on even Wednesdays. Important events of the year are initiation of new members, a father and son party, guest speakers, and panel discussions. During the past year boys were sent to Camp Chesapeake and to Harrisburg to leaders' conferences.

President—WILLIAM SHANK

Vice-President—HAROLD CODER

Secretary—ROBERT KANE

Treasurer—THOMAS MALONE

Student Advisory Council Representative—WILLIAM SHANK

Parrot Reporter—WILLIAM SPAHR

Advisers—MERLE B. HAFER, J. HERBERT SWARTZ

Reading left to right:

Row 1—Mr. J. Herbert Swartz, Paul Wengert, Theodore Poe, Frank Jones, Sherwood Hawley, Lewis Bowers, Thomas Malone, Harold Coder, William Shank, Robert Kane, William Spahr, Conrad Rensch, Harold Wenger, John Byers, Roy Rotz, Ray Vaughn, Mr. Merle Hafer.

Row 2—Charles Pharo, Lloyd Myers, Charles Fahnestock, Ronald Rotz, Carroll Holtry, Franklin Goshorn, Arthur Sollenberger, Harold Rotz, Eugene Ricker, Edward Powell, Fred Kriner, Ronald Brechbill, Donald Culbertson, William Bennett, Donald Shannon, William Byers.

Row 3—Percy Umbrell, Leon Gelwicks, Ray Burns, David Piper, James Wyland, Harold Gabler, Eddie Conner, Richard Bowen, William Brown, Barnett Sears, Lynn Baker, Donald Hollenshead, Ronald Salmon, Luman Rensch, Richard Bitner.

Row 4—David Eby, Eugene Keefer, Norman Butler, Glenn Nye, Henry Carl, Cyril Henry, Wayne Dice, Donald Baker, Samuel Musser, Franklin Young, Edward Lawyer, Donald Secrest, Nelson Byers, Warren Hoffeditz, Edward Renfrew.

Row 5—Harry Tolbert, Mahlon Yeager, Ronald Bradshaw, Lynn Besecker, Clair Kelly, Jerry Miller, Larry Strayer, Robert Walter, Glenn George, William Schriver, Thomas Smith, Chester Short, William Upperman, Jack Kramer.

Reading left to right:

Row 1—Miss Mildred Shull, Phyllis Williams, Donald Metz, Doris Hambright, Elizabeth Tice, Doris Aldridge, Nancy Unger, Alice Blair, Esther Kessinger, Miss Dorothy Sanders, Miss Shirley Sonon.

Row 2—Dolores John, Marlene Shatzer, Virginia Schriver, Betty Miley, Peggy Shatzer, Amy West, Dorothy West, Marlene Kline, Margaret Walter, Carol Forsythe, Terry Kabrick.

Row 3—Patricia Sackman, Bette Biesecker, Evelyn Burkholder, Betty Wentzel, Verna Vaughn, Pauline Woods, Bonita Baker, Isabel Shaffer, Joan Graham, Martha Bauman, Frances Crider.

Row 4—Esther Mummau, Fannie Wingert, Retha McVitty, Mildred Kane, Mary Appel, Louise Plum, Miriam Heffley, Louise Rotz, Joyce Brookens, Barbara Bowers, Glenda Gardner.

Row 5—Joanne Klenzing, Louise Smith, Faith Wenger, Ronald Gsell, Mary Hartranft, Delores Sites, Elsie Fogelsanger, Catherine Young.

Library Staff

The Library Staff is an organized group of students who spend one period each day working in the library. The members assist the librarian with such routine duties as signing and matching slips; charging, returning, repairing, and lettering books; typing and filing. The staff makes it possible for students and faculty to receive efficient and helpful library service. Credit is given to each member according to the amount of work he has done. The greatest reward for serving on the staff, however, is in the very valuable experience gained thereby.

President—Doris Aldridge

Vice-President—Elizabeth Tice

Secretary-treasurer—Nancy Unger

Advisers—Mildred Shull, Shirley Sonon

Book Club

The purpose of the Book Club is to instill in its members an interest in good books and worth-while magazine articles. Members not only read classics, but modern books as well and are in close cooperation with the library at all times in order to become acquainted with new books, magazines, and pamphlets.

The club meets on alternate Tuesdays of the school year. Membership is open to sophomores, juniors, and seniors.

President—EUGENE FEAGANS

Secretary—KATHLEEN SCHAFFNIT

Vice-President—PEGGY CRIST

Treasurer—JOAN SHETTER

Student Advisory Council Representative—EUGENE FEAGANS

Parrot Reporter—PATRICIA FAHNESTOCK

Adviser—HELEN S. BARD

Reading left to right:
Row 1—Anita Rensch, Peggy Crist, Eugene Feagans, Joan Shetter, Doris Hambright.
Row 2—Ruth Bowers, Josephine Schaffnit, Joan Moyer, Patsy Fahnestock, Patricia McMorris, Irene McCleary, Lois Hess.
Row 3—Lois Rotz, Lillian Hedrick, Catherine Young, Carolyn Lucas, Josephine Thomas.
Row 4—Sherwood Hawley, Leon Martin, Lowell Heefner, Earl Garvin, Jack Hubley, Ray Lutz.

Reading left to right:

Row 1—Mr. J. Kenneth Gabler, Virginia George, Mary Crist, Janet Martin, Doris Frank, Barbara Owen, Peggy Crist, Patsy Fahnestock, Carolyn Walker, Bonita Fahnestock, Joretta Cisney.

Row 2—Betty Slifer, Virginia Bing, Helen Cox, Margaret Corwell, Delores Garvin, Donna Eckels, Marjorie Brown, Doris Diffenderfer, Mabel Appel, Joyce Thompson, Hazel Tolbert, Maybelle Trogler, Ethel Flagle, Nancy Fisher.

Row 3—Lorraine Martin, Lucille Rock, Jessie Bietsch, Jayne Kyner, Shirley Knepper, Isabelle Boyer, Dorothy Bumbaugh, Mary Cook, Joan Moyer, Joan Detrick, Ruth Bowers, Ruth Sanders, Isabelle Harmon.

Row 4—Margaret Hill, Phyllis Snider, Doris Gsell, Doris Harrison, Patricia Brookens, Delores Brown, Ellen Diehl, Dorothy Beard, Elizabeth Tice, Earl Stoey, Eugene Koser, Donald McClure.

Commercial Club

The purpose of the Commercial Club is to teach commercial students how to assume responsibility in everyday office routine. During the year the organization holds spelling bees and speed building contests, visits commercial business offices, makes surveys for the Chamber of Commerce, and hears lectures from representatives of the various business organizations of Chambersburg. The club also publishes a bi-annual newspaper known as *Office Chatter.*

Meetings are held on alternate Tuesdays. Membership is open to all interested junior and senior commercial students.

President—BARBARA OWEN

Secretary—DORIS FRANK

Vice-President—MARGARET CRIST

Treasurer—PATSY FAHNESTOCK

Student Advisory Council Representative—BARBARA OWEN

Parrot Reporter—JANET MARTIN

Adviser—J. KENNETH GABLER

Parrot Staff

The *Parrot* is a weekly publication of the Chambersburg High School published by the students, for the students, under the guidance of a faculty adviser. The members of the *Parrot* Staff are chosen on the basis of their ability to think and write. The best reward for serving on the staff is the valuable experience in journalism gained thereby.

The *Parrot* creates its own funds and pays its own expenses and is, therefore, to a great extent self-supporting. The paper is a member of the Pennsylvania Scholastic Press Association, the National Scholastic Press Association, and the Columbia Scholastic Press Association.

Editor-in-Chief	Zane Hodges
Assistant Editor	Joanne Cormany
Copy Editor	Marguerite Shelly
Business Manager	Margaret Martin
Desk Editor	Ethel Musser

News Editors	Mary Mason, James Hoover, Thelma Schellhase, Barbara Gribble, Vida Ozores, Betty Bumbaugh, Esther Mummau, Nelson Byers, Patricia Neuroth, John McDermott, Bruce Urey.
Feature Editors	Margaret Appenzellar, Donna Jean Horst, Margaretta Snoke, Betsy Gruneck, Patricia Sackman, Kathleen Keefer, Joan deBracht, Barbara Owen, Lois Angle, Anita Rensch, Patricia Sensheimer.
Music Editors	Nancy Appenzellar, Lorraine Snyder, Betty Hess, Mary Wagner, Patricia Wenger, Jean Fennell.
Home Room Editors	Diane Rider, Hazel Mitchell, Anabel Leonard, Henry Rinick.
Club Editor	Audrey Killinger.
Sports Editors	Margaret Deardorff, Thomas Lugenbeel, Alice Bennett, Ross Hubley, Terry Mish.
Circulation	Ronald Stepler, Joan Graham, Margaret Kane, Patricia Lehman.
Headline Writers	John Lowry, Bonnie Shields, Richard Leedy, Carol Forsythe, Jay Martin.
Make-Up	Ida Roof.
Advertising Staff	Janis Moyer, Esther Kessinger, Mary Malone, Sondra Lightner, Robert Kitzmiller, Donald McClure, Margaret Aird, Lucille Barton, Faith Wenger, Jerry Miller.
Typists	Mary Jane Felker, Doris Diffenderfer, June Mull, Helen Rupert, Elizabeth Tice, Grace Mull, Helena Anderson, Retha McVitty, Virginia Bing, Rita Case, Lois Rotz, Jessie Bietsch.
Photographer	William Kelly.
Artist	Arnold Wasserman.
Advisers	John A. Miller, Janadell C. Rebok.

Reading left to right:

Row 1—Mr. J. Kenneth Gabler, Dona Alloway, John Martin, Richard Gabler, Larry Strayer, Miss Jeanne Kirby.

Row 2—Doris Burkholder, Margaret Aird, Joanne Cormany, Doris Fraker, Elsie Fogelsanger, Robilee Pollock, Esther Fitzgerald, Doris Aldridge, Donna Horst, Shirley Winters.

Row 3—Sherwood Hawley, Charles Goetz, Samuel Gillespie, David McCleary, Richard Aulthouse, Lynn Baker, Donald McClure, John Kadel, James Rollins.

Row 4—Jack Diehl, Lester Martin, Roy Tosh, Gary Shockey, William Houser, Richard Smith, Donald Miller, William Stenger, William Kelly, Rodney Schellhase.

Row 5—Gerald Steger, William Braucher, Robert Walter, Franklin Davis, William Barklow, William Shank, Chester Short, James Alexander, Paul Rotz.

Student Advisory Council

The Student Advisory Council is composed of the class presidents and the representatives from the various home rooms and clubs. It acts as the students' voice in the governing of the school and tries to aid in the directing of all worthy activities.

Plans are being made by the Student Advisory Council this year to repair and paint the bicycle racks, to credit service points on the fifth report card, and to compile a student directory containing the names, addresses, and telephone numbers of the administration and pupils.

President—RICHARD GABLER

Vice-Presidents—JOHN MARTIN, KENNETH WASHINGER

Secretary—DONA ALLOWAY

Treasurer—LARRY STRAYER

Advisers—JEANNE H. KIRBY, J. KENNETH GABLER

Hall Squad

Closely associated with the Student Advisory Council is the Hall Squad. It maintains order in the halls, keeps the traffic moving on the stairs, helps to keep the corridors and washrooms clean and neat, gives notification of any emergency situations in the building, and escorts visitors to their destination. This service club helps to make our school a place where courtesy is practiced and where order is maintained.

Adviser—JEANNE KIRBY

Reading left to right:

Row 1—Miss Jeanne Kirby, Ruth Walker, Sarah West, Phyllis Williams, Lila McGinnis, Dorothy West, Amy West.

Row 2—Phyllis Reeder, Mary Appel, Beverly Hockensmith, Delores Gearhart, Mona Bowie, Evelyn Henry, Carolyn Monn, Shirley Stumbaugh.

Row 3—Ronald Rotz, Thomas Redinger, Wanda Cook, Josephine Snyder, Mary Jane Stover, Guy Baer, Bruce Ransom.

Row 4—Charles Fahnestock, Edgar Peters, Howard Bigler, Ronald Bradshaw, Harry Tolbert, Melvin Shonk.

Reading left to right:

Row 1—Miss Elizabeth Elder, Wanda Cook, Beatrice Smith, Jean Wingert, Ethel Musser, Zane Hodges, Laura Forrester, Joan Wingert, Colleen Miller, Dolores Minotti, Patricia Grove.

Row 2—Almeda Rice, Phyllis Lesher, Evelyn Hege, Beverly Hockensmith, Doris Faust, Mae Eberly, Ida Roof, Helen Wengert, Lois Foust, Evelyn Emery, Esther Rock, Barbara Bowers.

Row 3—Richard McGehee, Geraldine Jamison, Nancy Kennedy, Hazel Mitchell, Shirley Lampe, Lorraine Scott, Glenda Gardner, Mary Lou Holtry, Carrie Bowman, Joyce Brookens, Betty Bumbaugh, Mary Bennett, Melvin Shonk.

Row 4—David Hodges, Elaine Stymiest, Mary Shank, Sonia Vestre, Eleanor Ewan, Margaretta Snoke, Jane Eyer, Helena Anderson, Delores Gearhart, Doris Stouffer, Patricia Thomson, Mary Mason, Harry Wolf.

Row 5—Lewis Myers, Doris Black, Esther Mummau, Mary Baer, Joanne Bikle, Louise Smith, Anabel Leonard, Glenn Nye.

Latin Club

The Latin Club, which is composed of members from all Latin classes, meets every two weeks for the purpose of supplementing the regular class work with additional material about Roman life and customs. The members of the club give reports, sing Latin songs, work Latin puzzles, see movies and slides, and prepare various types of projects.

The purpose of the club is to arouse interest in ancient culture and to illustrate the debt which our civilization owes to ancient Rome.

President—ZANE HODGES

Secretary—ETHEL MUSSER

Vice-President—LAURA JEAN FORRESTER

Treasurer—JOAN WINGERT

Student Advisory Council Representative—ZANE HODGES

Parrot Reporter—ETHEL MUSSER

Adviser—ELIZABETH ELDER

Spanish Club

The Spanish Club meets on the odd Thursdays of each month. Membership is open to second year students of Spanish. The purpose of the club is to foster an interest in the Spanish language as well as in the history and culture of Spanish-speaking nations. Programs feature songs, games, discussions, and reports.

President—JOHN HASSLER

Secretary—PATRICIA HEGE

Vice-President—MARTHA COBLE

Treasurer—PATRICIA GILBERT

Student Advisory Council Representative—JOHN HASSLER

Parrot Reporter—DOROTHY SITES

Adviser—RUTH BIEBER

Reading left to right:
Row 1—Miss Ruth Bieber, Virginia Jones, Martha Coble, John Hassler, Patricia Hege, Patricia Gilbert, Delores Kline.
Row 2—Pamelia Bolan, Patricia McMorris, Irene McCleary, Martha Minehart, Lois Rotz, Helen Rupert.
Row 3—Ronald McIntire, Carroll Miller, Richard Schriver, Ralph Renshaw.

Reading left to right:
Row 1—Mr. Howard Jones, Anna Neal, Joan de Bracht, Barbara Fogelsonger, George Brown, William Houser.
Row 2—Faye Russell, Joanne Bikle, Hazel Ickes, Mary Ellen Klock, Martha Stred, Marlene Kline.
Row 3—Leon Martin, Thomas Lugenbeel, Jack Brown, Jack Gass, Jerry Miller, David McCleary, Clair Kelly.

French Club

The French Club was formed to give to the students an interest in the French language, to aid them to speak French more freely, and to give them an opportunity to understand better the people, the customs, and the literature of France. The club meets during activities period on odd Tuesdays. Programs include French songs, poems, proverbs, puzzles, conversation, and anecdotes.

President—William Houser

Secretary—Barbara Fogelsonger

Vice-President—George Brown

Treasurer—Joan de Bracht

Student Advisory Council Representative—William Houser

Parrot Reporter—Anna Neal

Adviser—Howard M. Jones

Costume Club

The Costume Club is composed of sophomore, junior, and senior girls. These girls study costume designing, do departmental sewing, and help make costumes for school productions.

Projects of the club this year include the study of the development of costumes and the designing of clothes to suit one's personality. The club has at its disposal a large and varied collection of dresses, suits, and uniforms. Meetings are held on alternate Tuesdays.

President—THELMA SCHELLHASE

Secretary—COLLEEN RINICK

Vice-President—ELSIE FOGELSANGER

Treasurer—DORIS ALDRIDGE

Student Advisory Council Representative—ELSIE FOGELSANGER

Parrot Reporter—SARAH SHOAP

Adviser—MARY ELLEN FAILOR

Reading left to right:

Row 1—Mrs. Mary Ellen Failor, Doris Aldridge, Elsie Fogelsanger, Thelma Schellhase, Colleen Rinick, Sarah Shoap.

Row 2—Betty C. Miller, Joan R. Graham, Verda Bricker, Delores Brown, Miriam Heffley, Louise Plum, Marlene Kline, Joyce Short.

Row 3—Jo-Ann Ross, Joanne Cordell, Sylvia Fisher, Doris Chilcutt, Thelma Baer, Ada Gettle, Nancy Unger, Elizabeth Tice, Dorothy Wenger.

Row 4—Patricia Brookens, Rita Gerber, Joyce Creamer, Joan Wingerd, Eleanor Brookens, Mary Jane Hartranft, Faith Wenger, Phyllis Christman, Evelyn Ehrhart, Betty Hess.

Reading left to right:

Row 1—Mrs. Mary Ellen Failor, Betty C. Miller, Mary Elser, Joanne Cormany, Doris Sites, Charliene Jones.

Row 2—Jaunita VanHoose, Audrey Killinger, Fannie Wingert, Joan Wingert, Laura Forrester, Doris Everette, Peggy Eshelman, Patricia Conner, Joyce Short, Doris Hambright.

Row 3—Lillian Hedrick, Esta Kyle, LaRue Kanaar, Lois McKenzie, Patricia Sensheimer, Ethel Musser, Esther Mummau, Helen Washabaugh, Mildred Kane.

Row 4—Arlene Sollenberger, Joan Shetter, Joyce Ellis, Janet Timmons, Miriam Coble, Mary Wengert, Carlita Stout, Jeanne Deardorff.

Row 5—Jean Sheets, Elizabeth Fague, Betty Smith, Helena Anderson, Doris Burkholder.

Nurses of Tomorrow Club

The Nurses of Tomorrow Club is made up of junior and senior girls who are interested in nursing as a career. They familiarize themselves with the qualifications necessary for entrance to good training schools and discuss the various fields in the nursing profession. The club has as its motto, "She is everywhere recognized as a practitioner of hygiene, a teacher, and a minister to the ailing."

President—Mary Elser

Secretary—Charliene Jones

Vice-President—Doris Ann Sites

Treasurer—Joanne Cormany

Student Advisory Council Representative—Doris Ann Sites

Parrot Reporter—Betty Miller

Advisers—Mary Ellen Failor, Marion Seidel

Science Club

The Science Club is composed of junior and senior boys who desire a more extensive knowledge of the various phases of science. Meetings are held on alternate Tuesdays and feature guest speakers and moving pictures as well as talks by the members. Excursions to places of scientific interest give the students a chance to see the principles of science illustrated in action. The club affords an excellent opportunity in which to make a more thorough study of the scientific world in which we live.

President—JOHN MARTIN

Secretary—RICHARD HOUSER

Vice-President—ROBERT ETTER

Treasurer—THOMAS NORRIS

Student Advisory Council Representative—JOHN MARTIN

Parrot Reporter—LYNN MCELHANEY

Adviser—HERBERT K. RHODES

Reading left to right:

Row 1—Mr. Herbert K. Rhodes, Richard Houser, Robert Etter, John Martin, Thomas Norris, Lynn McElhaney, Donald Shoop.

Row 2—Kenneth Oyler, William Kelly, Donald Bard, Tucker Hill, James Hoover, Glenn King, Glenn Biesecker, Paul Neff.

Row 3—Norman Cupfender, Richard Hock, Charles Mull, Robert Kirkpatrick, John McDermott, Ralph Lehman, Charles Wentzel.

Row 4—Garnet Bender, Joseph Ericson, Richard Smith, Luke Heffley, John Lowry, John Hassler, Marshall Keyser, Timothy Thomas.

Row 5—William Barklow, Fred Christman, Richard Derridinger, Rodney Tolbert, Joseph Thomson, William Peters, Wilford Parker, Paul Tate, Marion Lesher.

Reading left to right:
Row 1—Mr. J. Herbert Swartz, Theodore Gerber, Luke Heffley, William Barklow, William Kelly.
Row 2—Harold Rotz, John Byers, John McDermott, Donald McClure, Earl Bressler, Harry Verdier, Roy Rotz.
Row 3—Harvey Zook, Jess Rosenberry, William Bingham, Ronald McIntire, John Martin, Clair Kelly.
Row 4—Lester Martin, Larry Lowry, Roy Tosh, Nelson Byers, Ralph Lehman.
Row 5—Richard Aulthouse, Eugene Shadle, David McCleary, Andrew Jacobson, Fred Christman, John Lowry.

Camera Club

The Camera Club is comprised of sophomore, junior, and senior boys who are interested in learning the fundamental principles of photography. Members are taught how to develop films and how to make, dry, and enlarge prints. The club has access to a completely equipped dark room. Meetings are held weekly on Wednesday after school.

President—William Barklow

Vice-President—Luke Heffley

Secretary—William Kelly

Treasurer—Theodore Gerber

Student Advisory Council Representative—William Barklow

Parrot Reporter—William Kelly

Adviser—J. Herbert Swartz

Visual Education Club

The Visual Education Club is very active in giving service to teachers and students in every department of the high school. Its expanding program necessitates the utmost loyalty, cooperation, and time from each carefully chosen member.

The film library has been greatly enlarged and now contains one hundred motion picture films and four hundred film slides. A great deal of audio-visual equipment has been added. All of this, plus the projection of more than three hundred motion picture films, which are rented from film rental libraries, attest to the annual activity and service of this club.

Members are taught the proper technique in the operation and handling of the valuable audio-visual equipment, thereby gaining experiences and skills which will be useful to them in adult life.

President—CHARLES GOETZ

Vice-President—JOHN MARTIN

Treasurer—EARL GARVIN

Secretary—SHELDON MIXELL

Chief Technician—PAUL BAKER

Assistant Technician—SHIRLEY BLACK

Chief Film Technician—CHARLES REASNER

Assistant Film Technician—DAVID MCCLEARY

Adviser—ROBERT B. ARNOLD

Reading left to right:

Row 1—Mr. Robert Arnold, Janet Pilgrim, Charliene Jones, Sara Sandoe, Nancy Fisher, John Martin, Charles Goetz, Sheldon Mixell, Earl Garvin, Charles Reasner, Paul Baker, Shirley Black.

Row 2—Theodore Poe, John McDermott, Lloyd Myers, Howard Bowers, Theodore Gerber, Richard Aulthouse, William Shank, Robert McKenzie, David McCleary, John Lowry, Earl Bressler.

Row 3—Carl Cook, Franklin Arbaugh, Robert Kirkpatrick, Luke Heffley, Nelson Byers, Jess Rosenberry, Lester Martin, Jerre Snider, Paul Hornbaker, Orville Gelwicks.

Row 4—William Tice, Paul Bittinger, Avery Zook, Donald Hess.

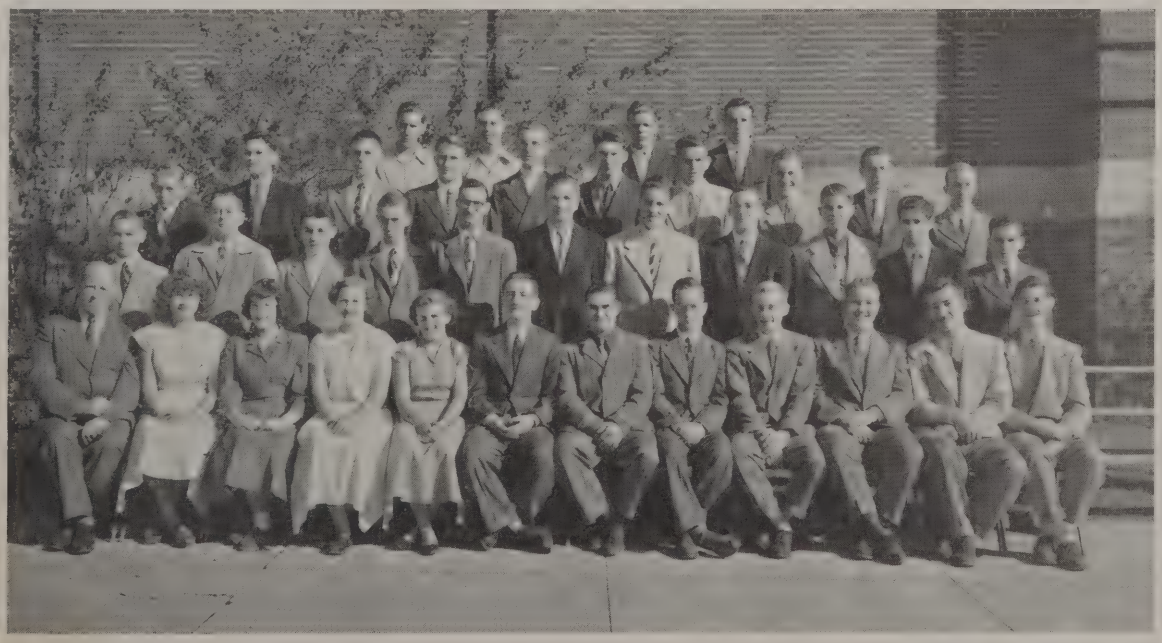

Reading left to right:

Row 1—Roy Rotz, Warren Clugston, Donald Culbertson, Menno Sollenberger, Paul Wengert, Carl Cook.

Row 2—Mr. William Robinson, Paul Hornbaker, Harvey Zook, Marion Lesher, Lester Martin, Luke Heffley, John Mooney, Samuel Horst, John Gayman.

Row 3—Harold Sollenberger, Bruce Urey, Rodney Besecker, Charles Fahnestock, Harold College, William Martin, Nicholas Angle, Orville Gelwicks, John Byers, Ray Kauffman.

Row 4—Norman Grove, Wayne Dice, Charles Pharo, John Myers, Wayne Ommert, Walter Ickes, Avery Zook, Richard Shannon, Donald Lehman, Robert Kissel, Melvin Reichard.

Row 5—Donald Hess, Samuel Musser, Nathan Eshelman, Samuel Shannon, Robert Hargleroad, Karl Zeger, Franklin Young, Ross Walker, Marlin Hege, LeRoy Rice.

Future Farmers of America

Membership in the Future Farmers of America is of three kinds: active, associate, and honorary. There are four degrees to be attained by active members: Green Hand Degree, Chapter Farmer Degree, Keystone Farmer Degree, and American Farmer Degree. Associate membership is for boys who have been out of school three or more years or for those who do not wish to hold active membership. Honorary membership is for adults who are interested in advancing vocational agriculture and the work of the Future Farmers of America.

President—C. Lester Martin, Jr.

Vice-President—Luke W. Heffley

Secretary—Harvey Zook, Jr.

Treasurer—L. Marion Lesher

Parrot Reporter—Bruce Urey

Reporter—Robert Hess

Sentinel—Paul Hornbaker

Chaplain—Samuel Horst

Student Advisory Council Representative—C. Lester Martin, Jr.

Adviser—William Robinson

Future Craftsmen of America

The Future Craftsmen of America is composed of sophomore, junior, and senior boys who are enrolled in the Vocational Industrial Course. The aims of this club are to encourage interest in hobbies and leisure-time activities involving craftsmanship, to increase knowledge of industrial organization, and to promote fellowship among the youth interested in industrial education.

President—DONALD EYER

Vice-President—GLENN BIESECKER

Secretaries—ROY SHREINER, JACK MYERS

Treasurer—RAY SHEW

Student Advisory Council Representative—DONALD EYER

Parrot Reporter—JACK DAVIS

Advisers—WILLIAM H. FREET, CHARLES S. FLECK

Reading left to right:

Row 1—Mr. William H. Freet, Ronald Rosenberry, Robert Byers, Robert Sleighter, Jack Davis, Ronald Stepler, Donald Eyer, Glenn Biesecker, Roy Shreiner, Ray Shew, Jack Myers, Kenneth Tosten, Mr. Charles S. Fleck.

Row 2—Galen Rife, Herbert Rife, Dale Rice, Charles Bowman, Rodney Besecker, Charles Crider, Carl Culbertson, Lynn Palmer, Glenn King, William Tice, Franklin Arbaugh, Carl Adams, Richard Eberly, Paul Bittinger.

Row 3—Stanley Teal, Melvin Brindle, Benjamin Heckman, Carl Argenbright, Richard Sellers, Ernest Frank, Richard Garman, Ronald Croft, Harold Burkholder, Nelson Perry, William Vanderau, Marlin Wagner, John Timmons.

Row 4—Charles Bietsch, Richard Best, Donald Bloom, Glenn Deardorff, Ross Stufft, Wayne Gettel, Ronald Carbaugh, William Summers, Kenneth Mowen, John Anspach, Herbert Crist, Robert Vanderau, Earl Burns.

Row 5—Glen Galbraith, Edward Pheil, Nicholas Johns, Garnet Davis, Ray Meredith, Glenn Mummert, Benjamin Davis, Max Gray, Clifford Van Scyoc, Harold Miller, Thomas Bohn, George Biecher, Harold Miner.

Reading left to right:

Row 1—Thomas Lugenbeel, Richard Wolford, Donald Rickrode, Donald Miller, Richard Derridinger, Norman Cupfender, Ray Shew, Donald Eyer, Joseph Ericson, Robert Etter, Richard Sellers, Garnet Bender, Robert Zullinger, Samuel Gillespie.

Row 2—Mr. Galen Warren, Mr. John Cook, Donald Shoemaker, Max Goetz, Charles Cook, William Nitterhouse, William Houser, Samuel Musser, John Anspach, Ernest Frank, Arnold Meredith, Gregory Summers, Gerald Steger, Timothy Thomas, Mr. Robert Beard.

Row 3—Glenn Deardorff, Darwin Barkdoll, Norbert Kneavel, Robert Walter, Raymond Pheil, Marlin Hege, Jack Brant, Kenneth Washinger, Donald Waters, Richard Lesher, Stanley Teal, Lynn McElhaney, Kenneth Hawbecker.

Varsity Football

In six years of football at Chambersburg High School, Coaches Robert Beard and Galen Warren have always come up with a first division club in the South-Penn Conference. This year was no exception. Combining the excellent running of the backfield and the blocking of the hard-hitting line, the Trojans led the Conference in every department and finished the season with eight wins and two defeats.

SENIOR GRIDDERS

L	Norman Cupfender	LG	Donald Miller	L	Donald Shoemaker
L	Richard Derridinger	LG	Donald Rickrode	L	Theodore Stepler
L	Joseph Ericson	L	Richard Sellers	LG	Richard Wolford
LG	Robert Etter	LG	Ray Shew	L	Robert Zullinger
LG	Donald Eyer				
L	Max Goetz				

L—Letter
G—Gold Football

Co-Captains—DON EYER, RAY SHEW

SCORING RECORD

Team	Opp.	C. H. S.
Lebanon	14	6
Delone Catholic	19	12
Shippensburg	0	31
Hershey	0	25
Hanover	13	40
Gettysburg	7	13
Waynesboro	7	32
Carlisle	14	32
Mechanicsburg	12	25
Scotland	7	35
TOTAL	93	251

The Trojans Do It Again!

Windber	4	1	0
Saxton-Liberty	4	1	0
Jersey Shore	2	0	0
Bellefonte	5	1	1
Hastings	5	1	1
Roaring Spring	5	2	0
Clearfield	6	2	0
Ebensburg	5	2	1
Ferndale	6	3	1
Spangler	5	3	0
Westmont	5	3	1
Portage Joint			
Indiana			

10,000 Watch Chambersburg Cop South Penn

Mike Waters Untaps 4 Runs For Scores; One 70 Yards

HARRY GOFF

Coach Bob Beard turned on the 'hot' ... result was a 25-to- ... Penn conference ... al Field. ... Penn championsh ...

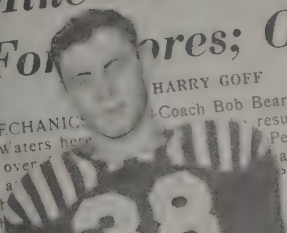

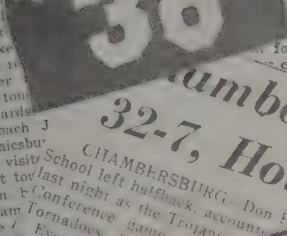

Trojans Come From Behind To Down Carlisle, 32 to 14; Race Narrowed to 2 T...

By HARRY GOF ... ix years as head ... rsburg High Schoo ... forces, Robert Beard ... come up with a first ... South Penn Conf ... xation of over ... hang ... Herd, 32 to 14 at ... d the Green and Wh ... Southern Pen ... e race ...

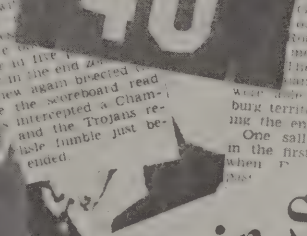

TROJANS TROUNCE GREYHOUNDS FOR 1ST LOOP VICTORY

The Chamber ... Trojans opened ... Penn ... Hermitage ... ing the ... by a score ... however ... and ... Greenville ... Chambersburg ... ing the entire ... One sally ... in the first ... when ...

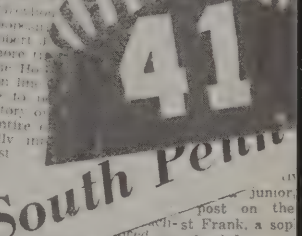

Chambersburg Wins, 32-7, Holding Lead

CHAMBERSBURG — Don F ... School left halfback, account ... last night as the Trojans w ... Conference game of the ... Tornadoes, 32-7, to ... Eyer, scoring ... Trojans touchdowns, ... to catch a pass for ... in the second period. ... Waynesboro got ... start, when end ... fell on a blocked p ... zone on the first p ... Omar Staull p ... point to give ... lead with only on ... that marked fins ... scoring as Eyer ... began their ... the ...

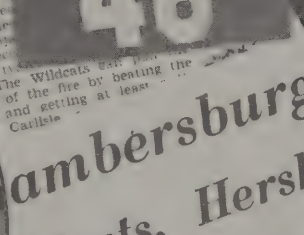

Chambersburg Tops in South Penn

Wildcats, Hershey, Shippensburg Win

CHAMBERSBURG — Bob Beard's Chambersburg ... School eleven ... the S ... Penn League ... Tro ... ing Herd ... 14 before 5000 fans. ... victors, getting ... new and Eyer starr ... training se ... apiece, with Water ... Eyer fr ... single six-pointer. Fo ... the T ... Jenkins and Alexande ... poun ... h ... Waters ... end ... had re ... on the ... remaining ... after ... on th ... fum ... sev ... to R ... Trojan ... But ... second ... Tak ...

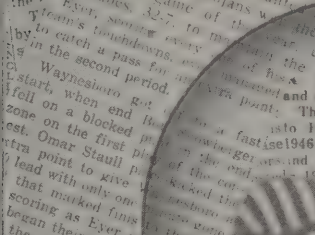

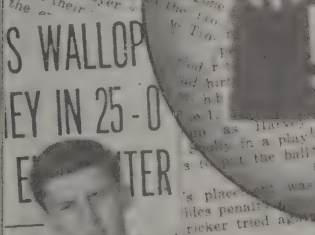

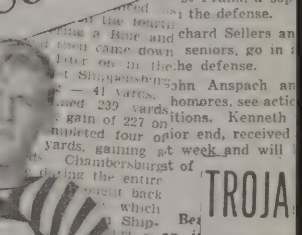

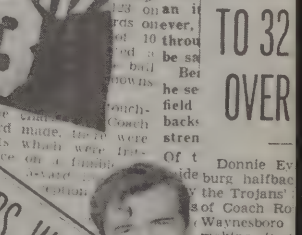

S WALLOP ... EY IN 25-0 ... E ... TER

mbersbu ... ntinued ...

TROJANS WALLOP NIGHTHAWKS BY 40 TO 1...

★ ★ ... r, 180- ... ches six ... arded as on ... the South I ... nt is not c ... as witnes ... ion and ... arm suffe ...

GLADIATORS WIN OVER CARLISL...

... of scoring ... Chambers ... varsity took ... the current ... E ... and Hers ... ty of 25 yard ... suffered ... the game ... yards ... because ... Carl ... for a ... ty with 5 ... mm ... when he first period ... the wanim ... cracker, Chambers ... charges of Coach H ... Waters and Ever ... cessive first downs to ... on the 17 Rickrode ... before Waters went ... time standing up for ... score when the quar ... 30 seconds old ... Sam Musser ... ble on the ...

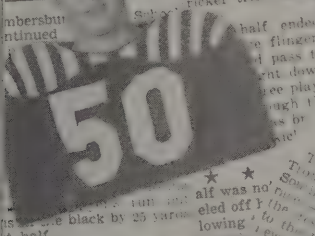

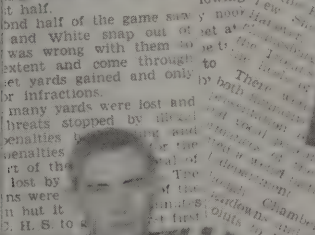

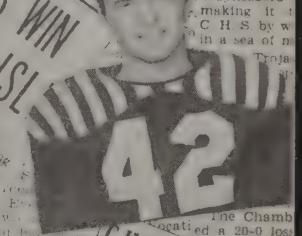

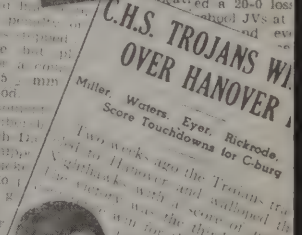

TROJA ... TO 32 ... OVER ...

Donnie Ey ... ide burg halfbac ... y the Trojans' ... s of Coach Ro ... Waynesboro ... making it ... C H S by w ... in a sea of m ... Troja ...

C.H.S. TROJANS WI... OVER HANOVER ...

Miller, Waters, Eyer, Rickrode, Score Touchdowns for C-burg

Two weeks ago the Trojans ... to Hanover and whipped the ... Saturday with a second ... victory was the third straight ... win for the Trojans ... thrill-packed ... interceptions ... touch-em ... Mil. n bu ... from ... back ... aynesb ... when ... zet off ... ss fr ... the ... on i ... in ... put t ... the sudden ...

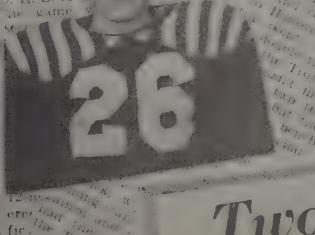

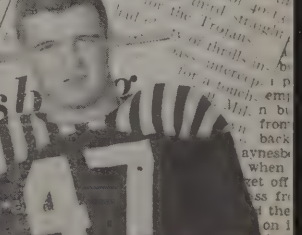

Two T... Row for ... mbersb...

★ ★ ★ ... Kramer ... Fo ... Deardorff, Franz, Eyer, Shoe ... CENTERS: Steiner, Bartdoll, Kr ... BACKS: Johnson, Rickrode, Miller, Turner, Low ... CARLISLE: ... house, Miller, Turner, ... ll, Low ... ter, Able ... waters ... end despite th ... several would ... third counter ... minute to s ... The Troj ... drive in the ...

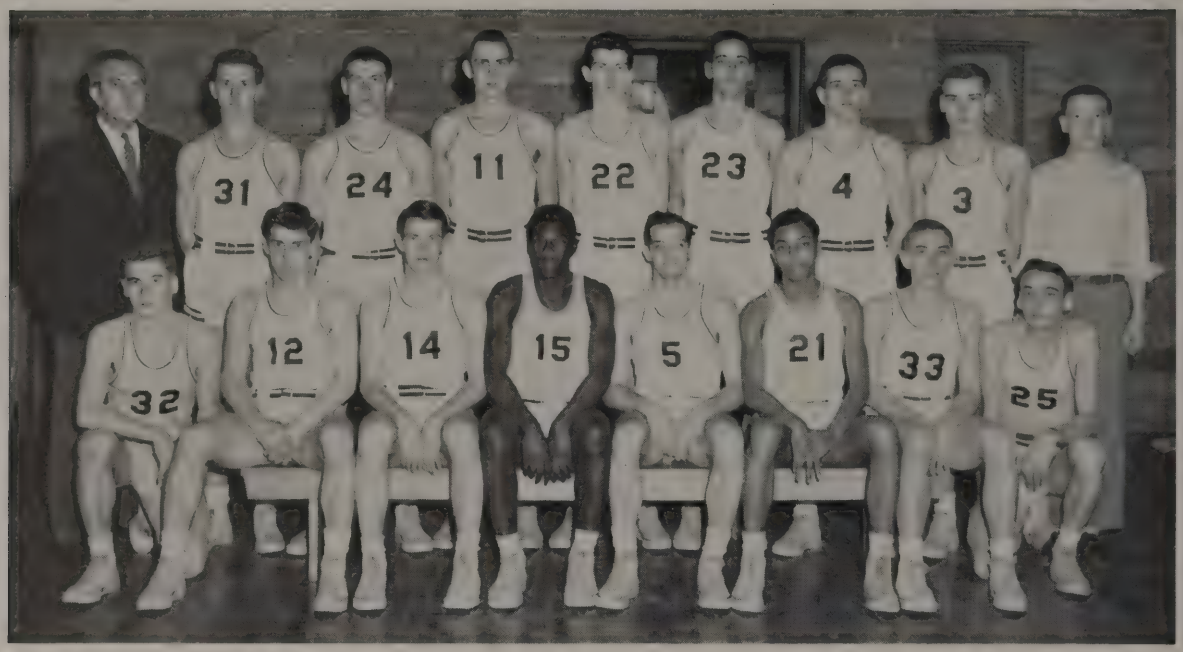

Reading left to right:

Row 1—Gerald Steger, Donald Miller, Paul Rotz, Donald Waters, Richard Fitzgerald, John Quivers, Robert Zullinger, Robert Hock.

Row 2—Mr. Lowell W. Schlichter, Marshall Keyser, Ray Shew, William Davis, Benjamin Walker, Harold Miner, Richard Wolford, Richard Smith, John Kadel.

Varsity Basketball

This year the varsity basketball team enjoyed a very successful season. Under the direction of Coach Lowell W. Schlichter, the Trojans won the South Penn Conference for the seventh consecutive year. Chambersburg completed the season with a record of thirteen wins and only one defeat in conference competition. Their only loss, which was to Waynesboro in the first half, was avenged in the second half when the Trojans defeated the Tornadoes by a convincing score of 68-42.

Coaches—Lowell W. Schlichter, Galen Warren

SCORING RECORD

Team	Opp.	C. H. S.	Team	Opp.	C. H. S.
Scotland	23	58	Mechanicsburg	35	40
Hagerstown	42	79	Gettysburg	35	62
Scotland	38	47	Hershey	33	51
Alumni	56	44	Shippensburg	38	40
Spaulding High School Vermont	34	47	Waynesboro	52	68
Hershey	40	45	Carlisle	34	45
Shippensburg	27	46	Hanover	31	45
Waynesboro	34	27	Mechanicsburg	23	60
Carlisle	22	53	Gettysburg	36	57
Hanover	30	41			

WIN SOUTH PENN TITLE 7TH STRAIGHT YEAR

Trojans Wallop Wildcats in Loop Game, 60-23; Warriors Defeat Nighthawks, 38 to 3

VARSITY DIVISION
Yesterday's Results
Chambersburg, 60;
burg, 23.
Gettysburg, 38; Hanover
Waynesboro, 50; Shippe
Hershey, 38; Carlisle, 33

Standing of Team

	W.
Chambersburg	6
Gettysburg	5
Mechanicsburg	3
Hershey	2
Hanover	2
Shippensburg	2
Waynesboro	1
Carlisle	

JV DIVISION
Yesterday's Results

TROJANS DEFEAT CADETS, 58 TO 23, IN OPENING TIFF

Flashing mid-se
Chambersburg
Jans wallop
Cadets i
on th

Trojans Retain Top Spot in South Penn Loop by Downing Nighthawks by 45-31 Score

VARSITY DIVISION
Yesterday's Results
Chambersburg, 45;
Waynesboro, 52;
Shippensburg,
Gettysburg,

Trojans Halt 'Hound String At Six Games in 46-27

VARSITY DIVISION
Yesterday's Results
burg, 46; Shippensburg,
burg, 32; Carlis
35; Hers
ro, 41
26.

8-5. The homesters sent
through the net while hol
visitors to four in the
stanza and then held the
of Coach Tommy Guest
foul shots in the third to
Coach Lowell W. Schl
serted his substitutes
game midway in the four
but the Greyhounds scor
secutive points to narrow
to 39-26 and the Troj
his first-stringers bac
e for insurance purp
ute and a half to
and the Trojan
ight points at
ro came from
three m

the game was in the bag without the
ball going through the nets but a
Hawk lead which extended through
the first 12½ minutes of the game
Trojans to understand they
make some points to
but Han-

Takes Steps To Raise Voice In Joint

Trojans Assume Un Lead in Loop in O 40-38 Win at Ship

VARSITY DIVISION
Thursday's Result
Carlisle, 50; Gettysburg, 31.
Yesterday's Results
burg, 40; Shippensburg,
e), 49; Hanover, 40.
oro, 37; Mechanicsburg,
ding of Teams

and were in th
at the three-
A long set by
cords and Lync
field goal with
Trojan lead to f
minutes remainin
Trojans went

Trojans Take Sole Poss of Loop Lead by 45-3 At Carlisle as Wildca

VARSITY DIVISION
Yesterday's Results
hambersburg, 45; Carlisle, 34.
ettysburg, 36; Waynesboro, 34.
hippensburg, 38; Hanover, 35.
ershey, 48; Mechanicsburg, 43.

Standing of Teams

	W.
hambersburg	4
echanicsburg	
Gettysburg	
Hanover	
Hershey	
Carlisle	
Shippensbu	
Waynesb	

Trojans Win Over Carlisle; Gettysburg and Shippensburg Win to Tie Loop Four Ways

VARSITY DIVISION
Yesterday's Results
hambersburg, 53;
ettysburg, 40; W
hippensburg, 28;
echanicsburg, 45
Standing of

ed to center. Ray Shew, who has
started at the pivot spot, started as
a forward, and Dick Fitzgerald, a
dropped back to a guard
the me

Trojans and Wildcats Stay At Top of South Penn Loop As Home Teams Win Battles

VARSITY DIVISION
Yesterday's Results
g, 68; Waynesboro,
69; Shippensburg,
lisle, 40.
ershey, 31.

Teams

	W.	L.	Pct.
	3	0	1.000
	3	1	1.000
	2	1	.667
	2	1	.667
	1	2	.333
	1	2	.333
	0	3	.000
	0	3	.000

Wellivermen came back fighting and
made a game of it. The Trojans
were able to gain only two points
in the last three-quarters of the
game.

Ben Walker and Karl Shank
traded field goals at the start of
the game but the Trojans pulled
away to a 7-3 lead and were never
headed although the Tornado shaved
the count to 7-6 and 9-7 in the fir
period. With the count standin
11-8, the Trojans got hot and
the count up to 16-10 and
on to a 24-10 advantage
of the first period.
Smith let fly a set
feet inside the
juking a To
buzzer sou
but the
of tim
ening.

saw the Tro
up to 32-11 be
staged a rally of
trimmed the ma
the half.

Trojans Start Second H With Victory Over Hershe The Teams Dom

VARSITY DIVISION

	W.	L.	Pct.
	1	0	1.000
	1	0	1.000
	1	0	1.000
	1	0	1.000
	0	1	.000
	0	1	.000
	0	1	.000
	0	1	.000

Hershey,
Carlisle, 2
Hanover, 32;
Gettysburg, 2
Stand

	W.	L.	Pct.
Hershey	1	0	1.000
Carlisle	1	0	1.000
Hanover	1	0	1.000
Gettys	1	0	1.000

larity. He
centage of
jans made
tries. Bac
of 12 foul
The two
before the
lead. Her
to 6-4 on
Mike Wat
combined
Trojans
minute an
period. T
stanza gav
The firs
mighty hi Waynesboro
battlers ca Chambersburg
of it for Gettysburg
tight zone Shippensburg
Trojan sc Carlisle
tors outs Mechanicsburg
three poi Hanover
and by ot Hershey
shaved th
three-qua
Just aft
under wa

Trojans Take Over Top Rung In South Penn With Victory As Tor oes Bow to Hounds

VARSITY DIVISION
Yester
Chambersbu
burg, 35.
Shippensbur
Gettyb

In the JV division, Carlisle
undefeated Hershey, 28-19
bersburg eked out a 34-33
"Buzz" Shank's foul shot
four seconds, Waynesbo
easy time of it and came o
long end of a 54-16 count a
over saved a rout by defeatin
tysburg, 25-19.

Mechanicsburg put up a stiff
tle for the first half of the gam
taking a 11-10 lead at the end of
first period and extending it to
at the half. That sever
however, was as great as
cats enjoyed as the Trojans started
hitting the cords and holding the
homesters' attack. The charges of
Coach Lowell W. Schlichter took a
30-27 lead at the three-quarter mark
and added two points in the final
stanza.

"Dixie" Wolford saw limited ser-
vice in last night's game, during the
time that Coach Schlichter inserted
three substitutes into the game in
the second period, but he apeared to
be thinking of his leg which was
fractured in a practice session just
before the final football game last
Fall.

In the relimiary game, the Glad-
iators won from the foul line. Each
team scored the same number of

Trojans Play Brilliant Game To Defeat Gettysburg, 62-35, And Clinch First-Half Title

VARSITY DIVISIO
Yesterday's Results
Chambersburg, 62; Gettys
Shippensburg, 38; Carlisle,
Hershey, 36; Waynesboro, 32;
Hanover, 45; Mechanicsburg,
(overtime).

Standing of Teams
(Half Final)

	W.	L.	Pc
			85

any shots as the
oes was the Tro
e Battlefielder
only 11 of 3
line, the Troj
and the Marc
The Maroons
e first perio
cond but th
away

Cham ysburg Trojans Nail First Win in Title De

VARSITY DIVISION
Yesterday's Results
Cha burg, 45; Hershey, 40.
We , 45; Hanover, 28.
Ca Mechanicsburg, 24.
Ship rg, 38; Gettysburg, 32.

ding of Teams

	W.	L.	Pct.
Chambersbu	0	0	1.000
Waynesboro	0	0	1.000
Carlisle	0	0	1.000
Shippensburg			
Hershey			
Hanover			
Mechanicsburg			
Gettysburg			

JUNIOR VARSITY
Yesterday's R
Hershey, 38; Cha
Waynesboro, 27
Gettysburg, 27
Carlisle, 40.
Stan

Waters broke ou
ing that kept
Lowell W. S
ning for th
the seven

The
tuck
Sch

a nip-and-
ed with the
d by a 12-11
d stanza, how-
d the champs to
while netting four
e field and four from
to go ahead 19-13. Fitz-
Waters started hitting
owed the count to 31-
ree-quarter mark
field goals
-point lead
ot catc
minu

In
shey's
the firs
20-13 at
three-qu
charges
whittled a
last period,
goals by Bu
for the conte

Chambersburg
Walker, f
itzgerald, f
ew, c
uth, g
ers, g

Totals
Non-scoring subs:

Gettysburg Puts Up Fight for First Period but Goes Down By 57-36 Count in Clincher

VARSITY DIVISION
Yesterday's Results
Chambersburg, 57; Gettysburg, 36.
Mechanicsburg, 55; Hanover, 37.
Shippensburg, 53; Carlisle, 40.

Standing of Teams

	W.	L.	Pct.
	7	0	1.000
	5	2	.714
Chambersburg	4	3	.571
Gettysburg	4	3	.571
Mechanicsburg	3	4	.429
Hershey	2	5	.286

The Trojans broke the ice
went ahead 2-0 on a pair of
then made the count 4-0 when
Davis hit a field goal with
minutes gone. The Trojans
the count up to 6-2, then the
ters caught fire and went
Marshall Keyser
doubleton and a singleton
the margin to one point and
tied it up with 30 seconds
with a charity toss.
As the second period got
way, Waters hit twice from
field and the Trojans were off
count at the
mark

TROJAN VERMON IN 47 TO

The Chamb
Trojans put
their pre-conf
night by defe
High School, c
34 score in a
local floor. In
the King Stre
School League
School grade
score of 36-15.

The Barre q
Martin, who
elementary gr
in high school
fore moving t
his scholastic
tion, thus lost
three games
schools. The
Carlisle, 39-3
ure of Delon
games played
nesday.

The Verm
week in visiti
Central Penn
ing the three
games while
wife, who wa
burg, visited
mer friends.

Coach Mar
plenty of spi
their tracks
tactics of th
monters only
basket and c
for a percent

TROJANS DEFE HAGERSTOWN PAIR OF GA

The Chambersburg Hig
Trojans, warming up to de
Southern Pennsylvania C
title they have won six
succession, took their se
ponent over in as many g
night on the local floor
defeated a rangy Hagerst

ROJA

ampion Chamberst
of the Southern Penn
asketball Conference for
six years, opened defen
own last night at Hershe
g the Chocolatetowne
battle.

Reading left to right:

Row 1—Robert Etter, Earl Burns, Ross Walker, Franklin Davis, Benjamin Heckman, Kenneth Mowen, Paul Ruda, Donald Fowler, Robert McDonald, Harold Burkholder, Eugene Franklin, Edward Shatzer, Robert Kane.

Row 2—Mr. Vance Snyder, Norman Butler, George Robinson, Edward Washabaugh, Thurman Hassler, John Shaffer, Chester Short, William Stenger, Lester Fritz, Karl Zeger, Robert Eslinger, Mr. Jack Fisher.

Row 3—Allen Eshelman, Jack Fitzgerald, Ronald Sites, Ross Hubley, Wesley Williams, Robert Kelley, Clarence Sanders, Jack Kramer, William Upperman, Nelson Perry, Elwood Gift.

Junior Varsity Football

SCORING RECORD

Team	Opp.	C. H. S.
Scotland	0	13
Carlisle	6	25
Mercersburg Spiders	6	6
Waynesboro	20	0
Hanover	20	7
TOTAL	52	51

The Little Trojans completed a fairly successful season. Although they won two games and tied one, they show great promise of championship material.

Junior Varsity Basketball

SCORING RECORD

Team	Opp.	C. H. S.
Scotland	22	24
Hagerstown	19	27
Scotland	27	28
Shop	15	34
Hershey	38	28
Shippensburg	19	34
Waynesboro	41	31
Carlisle	21	26
Hanover	36	20
Mechanicsburg	33	34
Gettysburg	19	23
Hershey	27	19
Shippensburg	27	35
Waynesboro	29	32
Carlisle	33	27
Hanover	30	36
Mechanicsburg	26	60
Gettysburg	38	33

Although the Junior Varsity did not enjoy the success their big brothers did, the Gladiators showed promise of adding strength to the varsity in years to come. The proteges of Coach Galen Warren won eight and lost six games in conference competition.

Reading left to right:

Row 1—Robert Sleighter, Benjamin Banks, Robert Ankerbrand, John Shaffer, Norman Butler, David Hodges, William Spahr, Thomas Redinger.

Row 2—Kenneth Mowen, Donald Fields, Robert Thomas, David McCleary, William Shank, Larry Strayer.

Row 3—Mr. Galen Warren, Donald Bloom, Charles McGill, Franklin Davis, William Schriver, Theodore Ransom, Robert Walters, Stanley Teal.

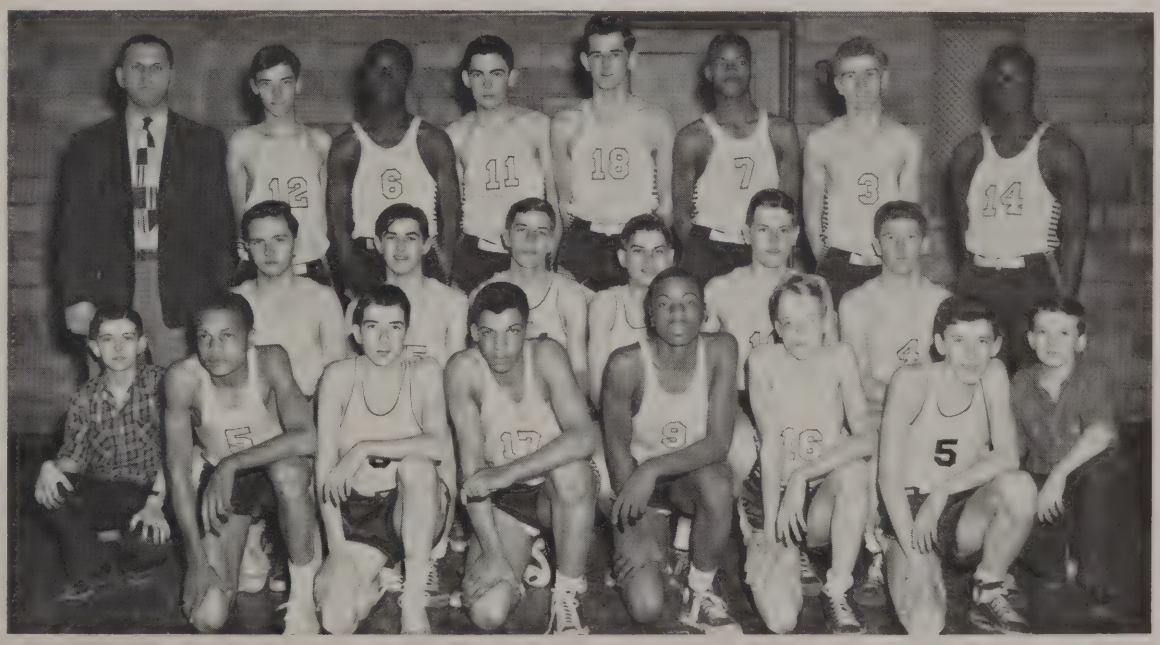

Reading left to right:

Row 1—Donald Miller, Robert Wise, Robert Kessinger, Barry Smith, David Adams, Alan Lesher, Donald Waters, John Fogal.

Row 2—Kenneth Tosten, Richard Fitzgerald, William Cockley, Robert Zullinger, Robert Hollar, John Hassler, Roy Shreiner, Richard Smith.

Row 3—Mr. Galen Warren, Ray Meredith, John Stumbaugh, Norbert Kneavel, Augustus Wells.

Row 4—George Truett, Robert Burns, John Mooney, George Martin.

Baseball

Team	Opp.	C. H. S.
Quincy	2	5
Williamsport	1	3
Quincy	2	9
Hanover	1	4
Shippensburg	3	8
Gettysburg	0	2
Hanover	3	6
Scotland	2	4
Gettysburg	2	1
Shippensburg	3	7
Williamsport	0	12
TOTAL	19	61

Under the leadership of Coach Galen Warren and with the excellent pitching, fielding, and hitting of the team, the Trojans not only emerged victorious in ten out of eleven games but also won the Southern Pennsylvania Conference.

Captain—WILLIAM COCKLEY

Managers—AUGUSTUS WELLS, RICHARD SMITH, KENNETH TOSTEN

Track

Co-Captains ..... THEODORE HEEFNER, ROBERT SHULL

Managers ..... DAVID OTT, DONALD CORWELL, JAMES ROLLINS

Coach ..... HOWARD HEGE

Dual Meets:	Opp.	C. H. S.
Gettysburg	66	58
Carlisle	68⅙	49⅚
Mercersburg Academy J. V.	65	53

S. S. T. C. Invitation Meet (11 teams)	Eighth Place	9⅙
South Penn Conference	Fourth Place	39¾
District No. 3 at Lancaster	Ninth Place	8
State at State College	Fourth in Mile Relay	2

Handicapped by no track, the C. H. S. thin-clads, although they did not win a meet, showed improvement over last year's team. Outstanding was the mile relay team made up of Kenneth Washinger, Donald Eyer, Robert Shull, and Theodore Heefner; these boys were undefeated until the State Meet.

Reading left to right:

Row 1—Mr. Howard Hege, William Nitterhouse, Marvin Overcash, Theodore Holstay, Robert Shull, Kenneth Washinger, Theodore Heefner, Hoover Raifsnider, Alvin Scott, Donald Eyer, Dean Stepler, David Ott.

Row 2—Donald Corwell, Paul Lehman, Carl Bolan, James Strock, Garnet Houpt, Fred Christman, Richard Derridinger, John Glass, Lewis Dittman, Frank Pereira, James Rollins.

Row 3—John Kadel, Ronald Reisher, Gerald Steger, Robert Walters, Raymond Pheil, Theodore Stepler, Ray Shew, Carl Spidel, Ray Patterson.

Reading left to right:
Row 1—William Traxler, Ronald McCleary, Eugene Feagans, Joseph Ericson, Thomas Helman.
Row 2—Roy Tosh, Mr. James King.

Adviser—JAMES KING

Tennis Club

The objective of this club is to develop a spirit of team play. The club was organized into a competitive sport a few years ago and is currently attempting to build a schedule of teams representing schools of this district. During the season of 1949 such teams as Hanover and Scotland were carded on a home and away basis. The members of the team hope to develop the sport into a five-man club with the possibility of earning a "C" upon the completion of certain qualifications.

The "C" Club

The "C" Club is an organization of boys who have won at least one letter in a major school sport, either football, basketball, baseball, or track. The members of this club attempt to win the respect of their schoolmates by keeping sports on a high level. They try to develop among themselves and to instill in others the proper interpretation of school spirit.

President—DONALD EYER

Secretary—RICHARD WOLFORD

Vice-President—DONALD RICKRODE

Treasurer—ROBERT ZULLINGER

Student Advisory Council Representative—JOHN HASSLER

Parrot Reporter—MARVIN OVERCASH

Adviser—ROBERT J. BEARD

Reading left to right:
Row 1—Dean Stepler, John Hassler, Donald Rickrode, Donald Eyer, Richard Fitzgerald, Robert Wise.
Row 2—Robert Etter, Richard Smith, Ray Shew, Marvin Overcash, Robert Zullinger.
Row 3—William Nitterhouse, Donald Waters, Richard Derridinger, Richard Wolford, Donald Miller, Mr. Robert Beard.

Reading left to right:

Row 1—Sharee Tolbert, Pauline Heck, Sally Evans, Betty C. Miller, Betty Wentzel, Betty Sites, Bonnie Sleighter.

Row 2—Joyce Cook, Gladys Oller, Arlene Jones, Lucy McGill, Shirley Brown, Margaret Heck, Doris Faust, Shirley Boyles, Dorothy Slifer, Anna Pugh, Bernice Metz, Florence Miller, Miss Patricia Herbert.

Row 3—Georgia Slifer, Florine Barton, Shirley Stumbaugh, Loraine Shadle, Lila McGinnis, Peggy McNew, Rita Case, Anna Burkhart, Shirley Bietsch, Emma Straley, Betty Bender, Eileen Scott.

Row 4—Ann Crusey, Margaret Aird, Doris Black, Jo-Ann Ross, Evelyn Burkholder, Rhea Carson, Carolyn Hassler, Colleen Miller, Dolores Johnston, Elizabeth Tice, Joyce Short, Maxine Smith.

Row 5—Anita Overcash, Judy Truett, Louise Smith, Barbara Bowers, Glenda Gardner, Beverly Hockensmith, Shirley Kyler, Mary Elser, Nelda Kessinger, Gloria Grove, Phyllis Williams.

Row 6—Patricia Churchfield, Barbara Collier, Shirley Smith, Barbara Carbaugh, Shirley Snively, Patricia Sackman, Helen Gomer, Helen Purvis, Joyce Lehman, Alice Bennett, Dolores Stepler.

Mat Club

The Mat Club is the girls' gymnastic organization. It is the purpose of this club to develop better skill, grace, and co-ordination in gymnastics and to develop leadership and better sportsmanship among the girls. Members learn to use the mats, parallel bars, horse, spring board, and Indian clubs. They also receive instruction in folk and country dancing. Each year the club presents an assembly program. Membership is open to all high school girls who are interested in gymnastic activities and can attend the meetings regularly.

President—RHEA CARSON

Secretary—MARY ELSER

Vice-President—MARGARET AIRD

Treasurer—CAROLYN HASSLER

Student Advisory Council Representative—RHEA CARSON

Parrot Reporter—MARGARET AIRD

Adviser—PATRICIA HERBERT

Girls' Intramural Association

The Girls' Intramural Association is the athletic organization for girls. Its membership is approximately one hundred girls. This club directs the three intramural sports—volleyball, basketball, and softball. It also sponsors a Play Day for all schools belonging to the Southern Pennsylvania Conference and directs field hockey and such individual activities as bowling, ping-pong, bean bags, and shuffleboard. All activities are set upon a point system. There are four emblem awards, each one being worth one hundred points. These points are cumulative over four years of high school and are made at the end of each school year at an award assembly.

President—MARGARET AIRD

Vice-President—RHEA CARSON

Student Advisory Council Representative—MARGARET AIRD

Parrot Reporter—RHEA CARSON

Adviser—PATRICIA HERBERT

TREASURERS

Senior ..... EILEEN SCOTT
Junior ..... ALICE BENNETT
Sophomore ..... ANN CRUSEY
Freshman ..... SHARREE TOLBERT

SPORT LEADERS

Volleyball ..... JUDY TOLBERT
Basketball ..... ANNA MAE BURKHART
Softball ..... LUCILLE BARTON
Individual Activities .... SHIRLEY STUMBAUGH

Reading left to right:
Row 1—Shirley Stumbaugh, Judith Tolbert, Anna Burkhart, Rhea Carson, Ann Crusey, Margaret Aird.
Row 2—Eileen Scott, Jo-Ann Ross, Joanne Shockey, Joyce Short, Shirley Elvey, Lila McGinnis, Joan Graham, Betty Wentzel, Florence Miller, Miss Patricia Herbert.
Row 3—Phyllis Williams, Mary Ellen Klock, Doris Everette, Rita Case, Joyce Brookens, Joanne Sease, Colleen Rinick, Georgia Slifer, Betty Miller.
Row 4—Carolyn Hassler, Lois Angle, Doris Black, Carolyn Harvie, Nancy Helman, Elizabeth Tice, Joyce Creamer, Eleanor Brookens, Shirley Bietsch, Helen Newman.
Row 5—Mary Jane Hartranft, Doris Rosenberry, Doris Henry, Joyce Lehman, Jean Fennell, Anita Overcash, Judith Truett, Alice Bennett, Colleen Miller, Dolores Minotti, Elaine Stymiest.

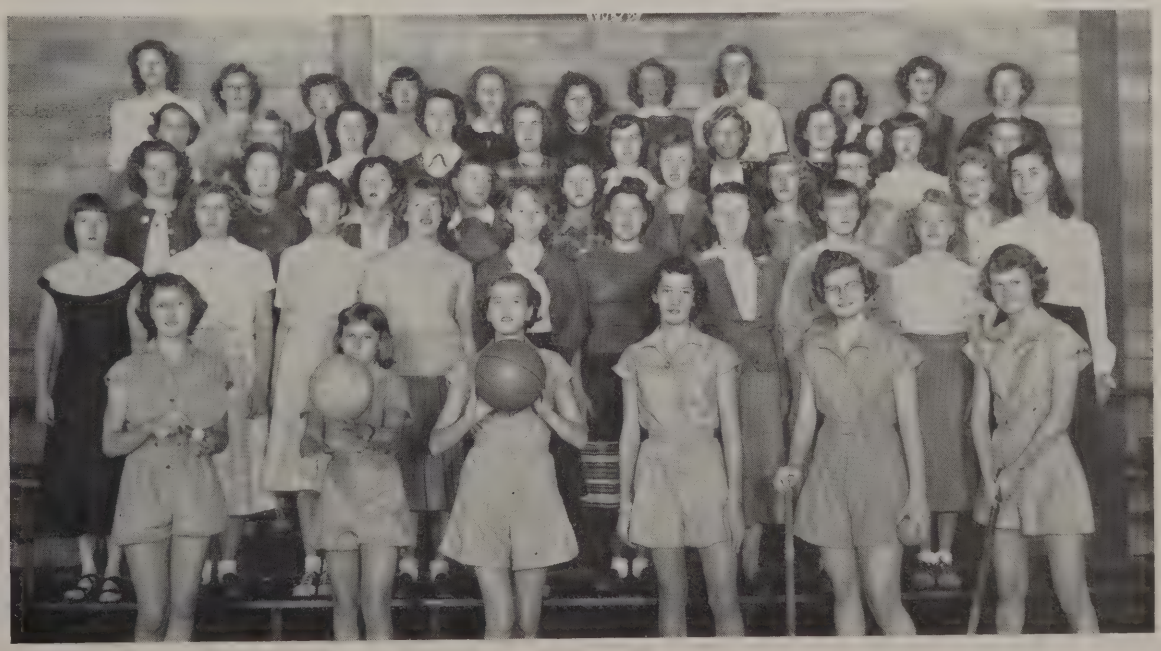

Reading left to right:
Row 1—Earl Garvin, Margaret Appenzellar, Louise Bowers, Delores Garvin, James Hoover.
Row 2—Irene McCleary, Doris Ann Sites, Diane Rider, Joan de Bracht.

Cheer Leaders

Advisers—PATRICIA HERBERT, MARGUERITE COOK

Captain—LOUISE BOWERS

Alert and peppy, the cheerleaders are outstanding at all football and basketball games. They brim over with the "old fight" for Chambersburg and they "give out" with a yell for their team. The cheerleaders direct school spirit and promote good will between the Chambersburg High School and visiting schools. Members are chosen for their ability, attractiveness, academic standing, and popularity.

Advertisements

Compliments of

Stanley Manufacturing Company

Where You Meet Your Friends

Compliments

of

LINCOLN DINER

F. MARSHALL VANDERAU, Prop.

ROWE'S ANTIQUE SHOP

724 PHILADELPHIA AVE.

Early American China, Glass
and Furniture

SADIE L. ROWE, Owner

Farmers and Merchants Trust Company

OF CHAMBERSBURG

"Service Plus A Friendly Banking System"

Member of Federal Deposit Insurance Corporation
Member of Federal Reserve System

HALLER'S

Chambersburg's
Standard Drug Store

Phone 336

CHAMBERSBURG, PENNA.

COMPLIMENTS

of

KOTTCAMP
CONSTRUCTION
COMPANY

JOHN H. WENGER

INSURANCE
and
BONDING

Service

Phone 742 Chambersburg, Pa.

Compliments of

HUNTSBERRY'S

Home of Fashion Footwear
in Chambersburg

X-Ray Fitting

47 SOUTH MAIN STREET PHONE 1102

BARNHART PHARMACY

220 PARK AVENUE

Roll Films ——— Movie Films

Photographic Equipment

Whitman's Candy — Popular Cosmetics

Hallmark Greeting Cards

Compliments of

Shively Motors, Inc.

DODGE — PLYMOUTH

DODGE JOB-RATED TRUCKS

USED CARS
DEPENDABLE
USED TRUCKS

Sales - Parts -- Service

LINCOLN WAY WEST EXTENDED

PHONE 534

Used Car Lot—South Main Street Extended

Vocational Activities

Compliments

of

NATHAN'S

Compliments of

McCRORY'S

5c and 10c Store

ICE-CREAM LIGHT LUNCHES

Park Ave. Luncheonette

220 PARK AVE.

FULL COURSE

SUNDAY DINNERS

CHICKEN-IN-BASKET

HAM-DINNER

FOUNTAIN SERVICE — SANDWICHES

Ludwig & Hunter

Jewelers Since 1877

121 South Main Street

CHAMBERSBURG, PENNA.

Chambersburg News Agency

RETAIL STORE

162 Lincoln Way East

CHAMBERSBURG, PA.

GEORGE F. BREZLER, Proprietor

COMPLIMENTS OF
GLICK'S SHOE STORE
"Growing on Value"
35 S. Main St. Chambersburg

COMPLIMENTS
OF
LEED'S SHOE STORE

WOLFE'S GROCERY
1150 SCOTLAND AVENUE
Meats, Groceries, and Produce
PHONE 433-J

Home-Made Candy
Burkhart Candy Store
179 SOUTH MAIN STREET

MARTIN BROTHERS

Fancy Vegetables — Quality Meats
Frozen Foods

170 LINCOLN WAY WEST, CHAMBERSBURG
544 LINCOLN WAY EAST, CHAMBERSBURG

T. M. Zimmerman Co.
Motor Transportation
CHAMBERSBURG, PA.

Compliments
of
WOOLWORTH'S

COMPLIMENTS
OF
WILLIAM'S
36 SOUTH MAIN STREET

SMITTY'S PLACE
OPPOSITE HIGH SCHOOL
Dancing
Ice Cream Candy

Kirkpatrick's Meat Market
Meats and Groceries
SCOTLAND, PENNA.

"RAND'S CASTLE"
LINCOLN WAY EAST
We Specialize
HOME MADE ICE CREAM
and
SANDWICHES

Penn Maryland Supply Co.
148 EAST QUEEN STREET
Restaurant Equipment
Telephone 855

Compliments
of
W. T. GRANT CO.

Compliments of

Barkdoll Motor Co.

DE SOTO — PLYMOUTH

Sales and Service

146 LINCOLN WAY WEST

CHAMBERSBURG, PA.

BRUCE D. BARKDOLL, Owner

McCRAE GROCERY
Groceries - Meats - Ice Cream
Magazines
CHARLES McCRAE, Prop.
Phone 1104-J

SPORTING GOODS
Gifts and Fine China
Norman O. Huber
Hardware

Hoover's Superette Market
Quality Meats and Groceries
Fresh Produce
Opposite High School Entrance
We Deliver Phone 235-M

Plasterer's Greenhouse
Florist and Nurseryman
LINCOLN WAY EAST
PHONE 777

The National Bank of Chambersburg

"The Old National"

SECURITY SERVICE

2nd Oldest Bank in Pennsylvania

31st Oldest Bank in the United States

Member of

FRANKLIN COUNTY BANKERS ASSOCIATION

PENNSYLVANIA BANKERS ASSOCIATION

AMERICAN BANKERS ASSOCIATION

FEDERAL RESERVE SYSTEM

FEDERAL DEPOSIT INSURANCE CORPORATION

CAPITOL RESTAURANT

"The Finest in Cooking"

SPECIAL FULL COURSE DINNERS ON SUNDAY

ALSO A COMPLETE A LA CARTE MENU

Regular Full Course Dinners Served Daily from 5 to 9 P. M.

PHONE 9332

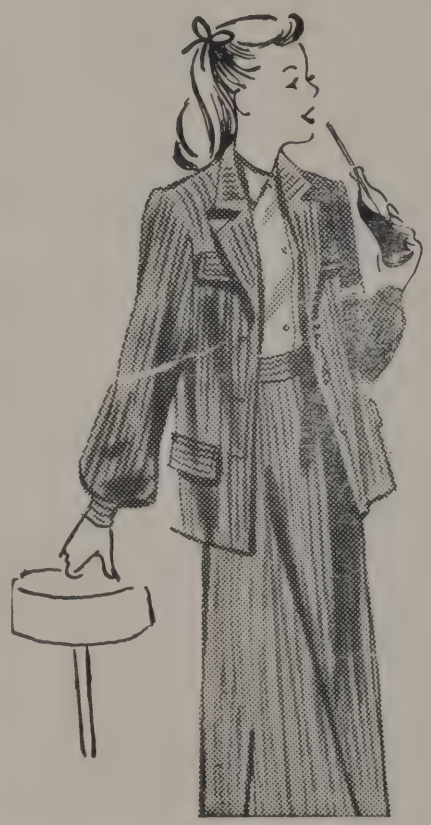

TOBEY'S

Department Store

I thoroughly enjoy good clothes, and I mean good clothes. My kind of smartness must have quality look and feel, so I'm one of the many girls who feel happier about a coat, suit, or dress when it's labeled **"Tobey's."**

"A Shopping Center for Girls"

TOBEY'S

Department Store

Compliments

of

C. E. Jackson Co.

224 Kennedy Street

CHAMBERSBURG, PENNA.

Custodians

JOHN A. CROUSE
Head Custodian

JOHN SHELLY

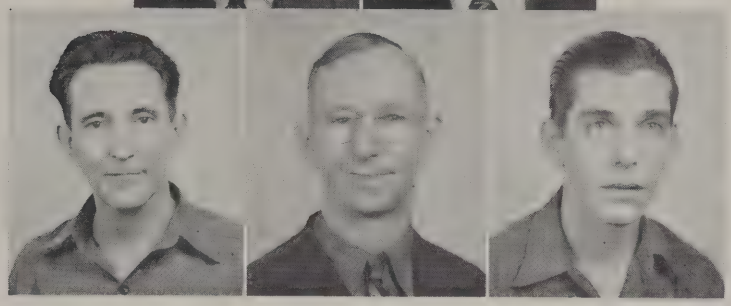

JAMES WILKINS HOWARD OVERCASH NORMAN HOUSER

Compliments of

Capitol and Rosedale Theatres

"The Finest in Motion Pictures"

MANLEY'S

RECORD SHOP

32 NORTH MAIN STREET

Open Evenings

Davis' Esso Servicenter

Philadelphia Ave. and North Second St.

CHAMBERSBURG, PENNA.

PHONE 9346

ESSO PRODUCTS

ONE STOP SERVICE

The Valley National Bank of Chambersburg, Pa.

"YOUR BANK OF FRIENDLY SERVICE"

We Welcome Inquiries on Financial Matters

MEMBER OF —

FEDERAL DEPOSIT INSURANCE CORPORATION

FEDERAL RESERVE SYSTEM

Compliments of

THE CITY REFUSE COLLECTOR

M. E. HARTZOK, PROP.

128 East Queen Street

CHAMBERSBURG, PA.

PHONE 204-R

Compliments

of

The Good Will Fire Co.

No. 3

WILSON COLLEGE

1869 — 1950

MEMO TO: Class of 1950, Chambersburg High School

FROM: Wilson College

SUBJECT: Franklin County Scholarships

Wilson College announces herewith its freshman scholarships for Franklin County day students amounting to $200 each. The potential four year value of the grants will be $800 each since they will be renewed throughout the college course of all recipients who maintain satisfactory academic standing. To qualify for a scholarship a student must be on the honor roll of a Franklin County high school and fulfill the entrance requirements of Wilson College.

The Wilson College Club of Franklin County will provide an additional scholarship with a yearly value of $100. It is intended to assist an able and worthy young woman resident of Franklin County to attend Wilson. Academic requirements are the same as for the Franklin County Scholarship.

Additional information may be obtained from the Admissions Office, Wilson College. Application for all non-resident scholarships should be made before July 1, 1950, to the Chairman of Admissions.

COMPLIMENTS OF

NEWTON'S PHARMACY

MAIN AND KING STREETS

The store where your patronage is appreciated

TELEPHONE 52

SHIVELY'S DAIRY

Milk - Cream - Ice Cream

Homogenized Vitamin D Milk

PHONE 656 NORLAND AVE.

Compliments

of

Leiter Brothers, Inc.

CHAMBERSBURG

Chambersburg's Favorite Store for Men

LYONS

Main at Queen

CHAMBERSBURG, PA.

Compliments

of

MONTGOMERY WARD'S

History of Class of 1950

In September, 1946, we, a group of timid freshmen, entered the halls of the Chambersburg High School. We made our debut into the social activities by attending the Hallowe'en Party. Mrs. Janadell C. Rebok and Mr. Victor G. Foreman were chosen as our class advisers. We proved our acting ability by staging a clever talent show. We elected Richard Houser as president; Richard Smith, vice-president; Margaret Deardorff, secretary; Miriam Frank and Joseph Ericson, treasurers; and Nancy Burkholder, historian.

As sophomores our first big event was the Hallowe'en Party, for which we supplied the decorations. We looked forward eagerly to Color Day and worked diligently on a class theme, motto, cheer, and song. Several members of our class helped stage a very entertaining play, "Alice in Wonderland," as part of the Color Day program. Margaret Deardorff and Kathleen Schaffnit represented us in the Queen's Court. It was a proud moment for us when the president of the senior class presented our president, Richard Smith, with the red and white banner. Other officers of the year were Thomas Banfield, vice-president; Margaret Deardorff, secretary; Doris Frank and Ronald McCleary, treasurers; and Nancy Burkholder, historian.

"Aiming higher with all our might", we became juniors. Again we chose Richard Smith to lead our class. Richard Houser was vice-president; Margaret Deardorff, secretary; Doris Frank and John Martin, treasurers; and Patricia Hartman, historian. The main events of this year were the Junior Frolic, Color Day, and the Junior-Senior Reception. The Frolic as an "Under the Sea" dance was a huge success. Our class gift to the school was a light for the lectern. Representing us in the Queen's Court were Kathleen Schaffnit as Maid of Honor, and Peggy Deardorff and Barbara Fogelsanger. Formally attired couples danced in the artistically decorated gymnasium at the Prom, and everyone had a wonderful time.

Finally we reached the top flight of stairs and became seniors. Again we elected Richard Smith as president; Richard Houser, vice-president; Margaret Deardorff, secretary; Doris Frank and John Martin, treasurers; and Patricia Hartman, historian. Members of our class helped to make the football and basketball teams winning ones. Various money-making projects were carried on to help finance our trip to Washington. We look forward enthusiastically to our Commencement, "The History of Medicine," the Junior-Senior Reception, and our Washington trip.

Compliments of

Chambersburg Dairy Products

1400 Scotland Avenue

Compliments of

JACOB MILLER, Inc.

FURNITURE

JEWELRY DRAPERIES

28 North Main Street

PHONE 584

ELSER'S

QUALITY MEATS

Chambersburg, Pa.

KING AND THIRD STREETS

Phone 715

"Refresh yourself"

COMPLIMENTS OF

ANGLE BROTHERS

Pontiac — Cadillac

832-38 Lincoln Way East

CHAMBERSBURG, PA.

Phone 825

S. & H. STATIONERY AND TYPEWRITER STORE

128 LINCOLN WAY EAST

We Carry a Complete Line of

Luggage, Books, Stationery
Fountain Pens, Etc.

We Specialize in Picture Framing

Typewriters Bought, Sold, Repaired

MOTOR SALES

HUDSON — PACKARD

MACK TRUCKS

Sales and Service

204 LINCOLN WAY WEST

Phone 1112

Compliments

of

NEHI BEVERAGE

and

ROYAL CROWN COLA COMPANY

RENSCH'S MARKET

123 S. SECOND STREET

Quality Groceries

Choice Meats Produce

We Deliver Phone 91-M

Pensupreme Ice Cream

Chambersburg School of Business

MEMORIAL SQUARE

Chambersburg, Pennsylvania

Business Training in

SECRETARYSHIP

ACCOUNTANCY

BUSINESS MANAGEMENT

— Medical Secretaryship —

The Outstanding Medical Secretarial Course

of the East

It's a Good School.

Around School

Compliments

of

BLUE RIDGE

WOOLEN

COMPANY

Chambersburg Engineering Company

Manufacturers of Impact Machinery
Since 1897

Chambersburg Products Include—

STEAM DROP HAMMERS

GRAVITY DROP HAMMERS

FLAT DIE FORGING HAMMERS

PNEUMATIC FORGING HAMMERS

CECOSTAMPS

TRIMMING PRESSES

CAR WHEEL PRESSES

HYDRAULIC PRESSES

CHAMBERSBURG
SINCE-1897

Chambersburg Engineering Company

Chambersburg Pennsylvania

Compliments of

WORTH'S STORE

146 South Main Street

CHAMBERSBURG, PA.

L. S. COOK

John Deere Tractors and Farm Equipment
Sales and Service

Complete Automotive, Truck, and Tractor
Radiator Repair Service

GENERAL HARDWARE —— BPS PAINT

Queen and Loudon Streets

CHAMBERSBURG, PENNA.

STANDARD PENNANT COMPANY

BIG RUN, PENNA. JEFFERSON COUNTY

Manufacturers

FELT AND CHENILLE AWARDS

Also

SWEATERS AND JACKETS AND SCHOOL FLAGS

Ballads

THE REDS

By Zane Hodges

On yon midwestern plains there lies
A city known to all;
Full famed for many a thing it is,
But mostly for baseball.

True, Cincinnati's baseball teams
Have seen their better days,
But fans thereof will tell a tale
Unique in many ways.

A tale, forsooth, twould scare wee tykes
A snuggling in their beds;
Aye, many an older man doth quail
When told of Abner Pfedds.

The tale of Abner Pfedds runs thus:
'Twas on a balmy day,
A Cincinnati baseball team
Went out, a game to play.

Nine men went out onto the field,
Old Pfedds with all the rest;
And as a pitcher of the game,
Was classed with all the best.

But this was not old Abner's day,
He'd pitched a mite too long,
And as each inning did progress,
The game just went all wrong.

Boom! Boom! The bats did bang the ball,
Of putouts there were few;
This was by far the darkest day,
That Abner Pfedds e'er knew.

Arose within that giant frame
Of forty years or more,
A fervent passion stronger far
Than it had known before.

He rush-ed down from off the mound,
And with his spik-ed shoe,
He flail-ed at the other team,
And beat them black and blue.

The blood did flow as red as wine,
In truth, a terrible sight;
And on the honor of that field,
Indeed, twas quite a blight.

'Twas long ago this deed was done
By bloody Abner Pfedds;
But evermore his team was called
"The Cincinnati Reds."

FOGGY THOUGHTS IN THE MORNING

By Richard Gabler

When shrill alarum wakes me up
Before the dark has gone,
It seems that I just went to bed,
And now here comes the dawn.

That ghastly clatter splits my head
And makes my nerves all shrink.
I stretch and groan and twist and turn
And then begin to think.

The duties of the coming day
Rise up before my view;
A history test, a class in trig,
Poor soul, what can I do!

A home room program still to plan—
Horrors! What shall it be?
If someone else would work it out,
'Twould suit me to a T.

An English ballad yet to write—
The saints deliver me!
Poetic thoughts aren't in my line;
They rise right up and flee.

More work to do in chemistry—
I must get on the ball;
If I don't work a little more,
My marks are sure to fall!

Oh, how I wish this day were o'er,
With all its dreary chores,
I dread it like the crack of doom
And long for pleasant shores.

Will that shrill ringing never stop?
I guess I must roll out.
Another day of school is here—
I'm ready for the bout!

A STUDENT'S DEATH

By William Kelly

Now John he was an able lad;
He worked hard at his books.
He slaved and strived to do his best,
But profs did this o'erlook.

Once he had strength and physique grand,
But now he's weak and wan.
Hundreds of tests his brain have dulled;
His life is all but gone.

When on his bed of death he lay,
All eyes with tears did fill.
As with his last short, gasping breath
He told us this, his will.

"To Mother dear I leave my shirt,
The sweat-stained one of white,
The one I used to wear when I
Worked at my books all night.

"To Father dear my car I give,
The beat-out old jalop;
It used to carry me to school
Where worked I 'til I dropped.

"To Brother dear I leave my desk,
All scratched and stained and worn.
On it I did my teachers' work;
For them I have but scorn.

"To all my teachers dear I give
This thought before I'm gone,
'Next time you give such big lessons,
Please thing of our poor John.'"

McCleary Bros.
Studebaker Dealers
Automobile Accessories, etc.
Phone 659 15-17 West King Street

McCleary Oil Co.
15-17 WEST KING STREET
Gasoline, Oil, Kerosene

COMPLIMENTS OF
J. Z. MARTIN
JEWELER
126 SOUTH MAIN STREET
We Service Every Item We Sell

SANDOE FEED STORE
Stickel Feeds Grinding and Mixing
Paint - Grain - Seed - Fertilizer
Gaines Dog Food
418 Broad Street Chambersburg, Pa.
PHONE 820-J

SODAS SUNDAES

Blue Bird Restaurant

STEVE MORAITES, Prop.

153 SOUTH MAIN STREET

Phone 9370 Chambersburg, Pa.

COMPLIMENTS OF
KLEEN-KUT MARKET
QUALITY MEATS AND GROCERIES
Corner of Washington and Main Sts.
Phone 1059-W
WE DELIVER

KESSINGER'S GROCERY
401 Philadelphia Ave. Phone 843-W
WE DELIVER

EYSTER'S
Yard Goods — Notions
ROSEDALE BUILDING

C. R. HOOVER
BROAD AND VINE
Groceries and Meats
PHONE 520-J

Caldwell Electronic Service
300 East Queen Street
CHAMBERSBURG, PENNA.

COMPLIMENTS OF
H. D. PATTERSON
Custom Tailoring
Cleaning and Pressing
121 EAST QUEEN STREET

Compliments
of
Greenawalt's Drug Store

GILBERT'S PHARMACY
Drugs for Results
586 LINCOLN WAY EAST
Phone 1128-J

Westminster Studio
Distinctive Portraiture
PHOTOGRAPHER FOR ECHO
•
School and College Photography
Commercial Photography
•
CHARLES F. MAGEE, *Proprietor*
WESTMINSTER, MD.

COMPLIMENTS
OF
MILLER'S
PHARMACY

LEIGHTON R. KREMER
General Insurance
5 North Second St., Chambersburg, Pa.
PHONE 101

FOR LOWER PRICES
On Things to Wear
Try
MAX KIRSON

Compliments of
BUOHL'S CITY MARKET
Sea Foods, Meats, Fruits, Produce, and
Full Line of Staple Merchandise
— Service With a Smile —
167 South Main Street
CHAMBERSBURG, PA.

"SHIP THE HORN WAY"

HORN'S MOTOR EXPRESS
INC.

PROMPT — DEPENDABLE — COURTEOUS

540 EAST WASHINGTON STREET
CHAMBERSBURG, PENNA.

Franklin Fire Company, No. 4

ORGANIZED 1903

CHAMBERSBURG, PA.

Borough and Community Fire Station

Country Fire Call 708

Serving the Community

Q. Hafer Ice & Cold Storage, Inc.

1335 South Fourth Street

CHAMBERSBURG, PENNA.

PHONE 19

SATELLITES

Most Popular Girl

CHARLIENE JONES 1951
DONNA HORST 1952
ANNE SNIVELY 1953

Most Popular Boy

KENNETH WASHINGER 1951
WILLIAM SHANK 1952
FRANKLIN DAVIS 1953

Most Attractive Girl

BONNIE SHIELDS 1951
DONA ALLOWAY 1952
MONA BOWIE 1953

Handsomest Boy

GARY STEGER 1951
JAMES BUMBAUGH 1952
JAMES ALEXANDER 1953

Most Bashful Girl

EVELYN HENRY 1951
JOANNE BIKLE 1952
PEARL SARVIS 1953

Most Bashful Boy

MERRILL CARMACK 1951
HAROLD SOLLENBERGER 1952
CHARLES URICK 1953

Most Athletic Girl

CAROLYN HASSLER 1951
BETTY ANN CRUSEY 1952
JUDY TOLBERT 1953

Most Athletic Boy

DONALD WATERS 1951
SAMUEL MUSSER 1952
NORMAN BUTLER 1953

Most Studious Girl

ETHEL MUSSER 1951
MARY ELLEN KLOCK 1952
FANNIE DILLER 1953

Most Studious Boy

GEORGE MARTIN 1951
ROY ROTZ 1952
DAVID HODGES 1953

Most Talkative Girl

JOYCE SHORT 1951
BEVERLY STONER 1952
ANNA RHEA PUGH 1953

Most Talkative Boy

DAVID METZ 1951
ELMER HILE 1952
ROBERT ETTER 1953

Most Musical Girl

ANITA RENSCH 1951
DOLORES MINOTTI 1952
PATRICIA GELSINGER 1953

Most Musical Boy

RICHARD SEILHAMER 1951
LUMAN RENSCH 1952
GENE KRAMER 1953

Best Actress

IDA ROOF 1951
JEANNE HUNTER 1952
JEAN JOHN 1953

Best Actor

TED FOREMAN 1951
LOWELL HEEFNER 1952
PETER SCHAFFNIT 1953

Friendliest Girl

KATHLEEN KEEFER 1951
ROBILEE POLLOCK 1952
SHAREE TOLBERT 1953

Friendliest Boy

CHARLES COOK 1951
JERRY MILLER 1952
RICHARD WISE 1953

Best Boy Dancer

WILLIAM HOUSER 1951
RICHARD McGEHEE 1952
WILLIAM SCHRIVER 1953

Best Girl Dancer

PEGGY WOLFORD 1951
PATSY FEAGANS 1952
BARBARA BROWN 1953

Most Ambitious Girl

SARA SANDOE 1951
FAITH WENGER 1952
LOUISE SMITH 1953

Most Ambitious Boy

DONALD McCLURE 1951
SHERWOOD HAWLEY 1952
HAROLD WINGERT 1953

Most Dependable

MARY WAGNER 1951
CLAIR KELLY 1952
MAE EBERLY 1953

Most Cheerful Girl

LOIS ANGLE 1951
NANCY KOLB 1952
CAROLYN ROOF 1953

Most Cheerful Boy

TUCKER HILL 1951
LARRY STRAYER 1952
ROBERT ETTER 1953

Neatest Girl

MARY JANE CRIST 1951
CAROLYN HARVIE 1952
BARBARA CARBAUGH 1953

Neatest Boy

WILLIAM NITTERHOUSE 1951
HAROLD CODER 1952
JACK KRAMER 1953

Favorite Pin-up (boy)

WILLIAM WALKER 1951
ERNEST FRANK 1952
FRANKLIN DAVIS 1953

Favorite Pin-up (girl)

IRENE McCLEARY 1951
BARBARA GRIBBLE 1952
MONA BOWIE 1953

LAKEVIEW MILLING COMPANY

Suppliers of Quality Flour

"CREAM OF LAKE" for Pastry, Biscuits

"WHITE DIAMOND" for Bread, Rolls

"EXCELLENT" for Fine Cakes

Compliments

of

THE CHAMBERSBURG LAUNDRY

SANITONE CLEANERS

PHONE 1010

Compliments of

SWIFT & CO.

Ramsey Avenue

CHAMBERSBURG

Compliments

of

CUMBERLAND VALLEY HOSE CO. No. 5

Safety is neither more nor less than driving as you think others should drive.

CHAMBERSBURG MOTOR CLUB

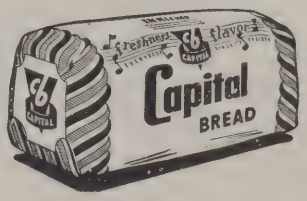

DUFFIELD MUSIC HOUSE

51 SOUTH MAIN ST. CHAMBERSBURG, PA.

Everything in the Music Line

PIANOS—GRAND, VERTICAL, SPINET STYLES

THE WURLITZER ORGAN

BAND INSTRUMENTS—MAGNAVOX—SOLAVOX
GIBSON GUITARS, ETC.

STEINWAY PIANOS, BETSY ROSS PIANOS

COMPLIMENTS OF

J. F. CRUNKLETON & SONS
COAL CO.

Highest Quality Anthracite in All Sizes
Greatest Quantity for Your $1

246 EAST CATHERINE ST.

Chambersburg, Pa. Phone 1049-M

Compliments

of

E. F. GOETZ

General Contractor

Trucking — Excavating — Grading

199 West Washington Street
CHAMBERSBURG, PA.

HANOVER HARDWARE COMPANY
"Athletic Equipment"

Cor. Carlisle and Chestnut Streets
HANOVER, PA.

Gymnastics

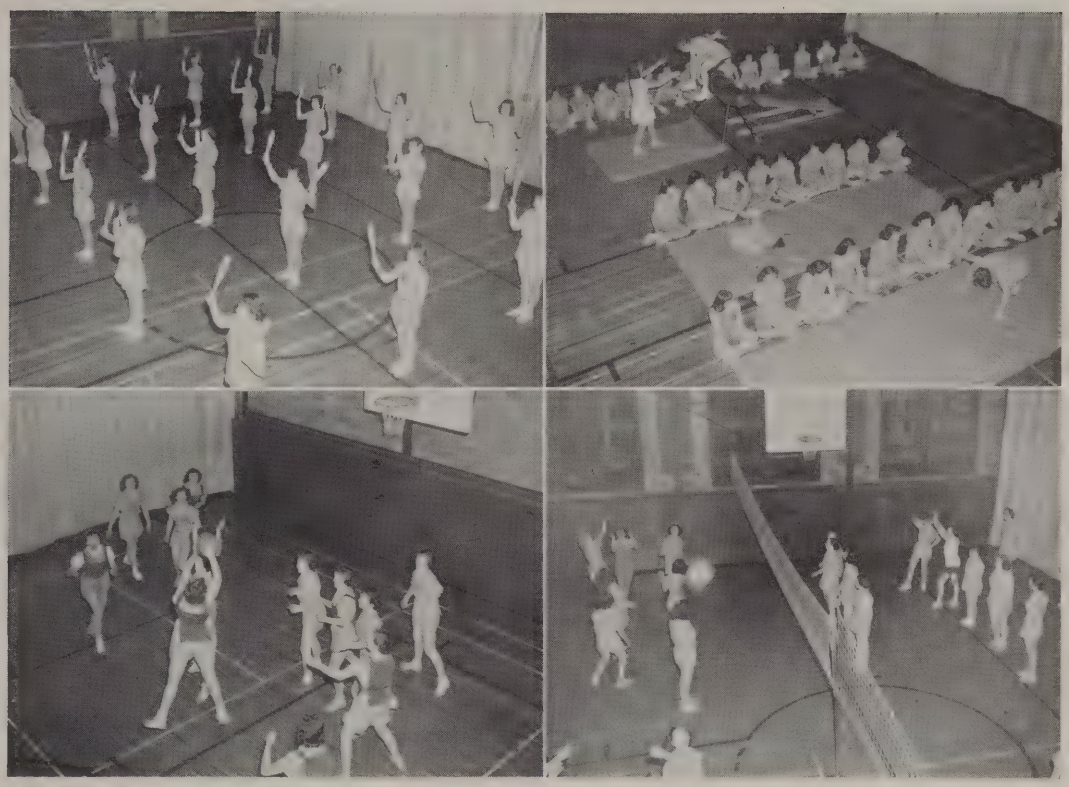

"Everything for Men"

Drop In and See Our Dependable,
Up-to-the-Minute Line of
Fixin's for Fellows

DRESS WELL TO SUCCEED

Laird's Men's Shop

58 SOUTH MAIN STREET

Food Services Caterer

THE R. K. SPIDELL
CONCESSION CO.

CHAMBERSBURG, PA.

Compliments of

Thomas Pretzel Co.

CHAMBERSBURG, PA.

Pretzels and Potato Chips

IRA A. LONG

Jeweler

135 SOUTH MAIN STREET

Watch the Big Clock in
Our Window!

Chambersburg Trust Company

CHAMBERSBURG

PENNA.

Your Logical Banking Home

ORGANIZED 1901

Member of

Federal Deposit Insurance Corporation

Park Ave. Style Shop

Jrs. and Misses Dresses
and Accessories

OPEN EVENINGS UNTIL 8:00

DUNHILL'S

CHAMBERSBURG'S NEWEST
MEN'S WEAR STORE

ON THE SQUARE

CARL'S MARKET

QUALITY FOODS
at
LOWEST PRICES

JOHNNY MILLER'S

LAUNDROMAT

HALF HOUR LAUNDRY

108 Lincoln Way West Phone 1422-M

FAMILY PRIDE

. . . and tradition, which we so zealously guard . . . are more firmly entrenched by a demonstration of love and respect to the departed members of the family in the erection of a monument.

Your monument should be commensurate with the family pride and tradition as YOU measure it and live it.

ROBERT S. SHULL

CEMETERY MEMORIALS

130 EAST QUEEN STREET
CHAMBERSBURG, PA.

"Over a Century of Service"

COMPLIMENTS
OF

HAFER'S CUTRATE

77 LINCOLN WAY WEST

COMPLIMENTS OF

THE KUSTARD KITCHEN

34 LINCOLN WAY WEST

857 LINCOLN WAY EAST

RIP ROSSMAN

SIGNS

OF ALL KINDS

Neon - Painted - Truck Lettering

CHAMBERSBURG

THE PHOTO CENTER

PHOTOGRAPHIC SUPPLIES
AND EQUIPMENT

Photo Finishing
Commercial Photography

52 LINCOLN WAY WEST

Phone 1181-J

COMPLIMENTS OF

Bob's Smoke Shop

27 N. MAIN ST.

Cumberland Valley
Co-operative Ass'n.

Grains — Seeds — Salt
Cement — Fertilizers

WILCOX MARKET

Groceries — Meats — Produce
Lincoln Highway East
CHAMBERSBURG, PA.
Phone 1440

SURGICAL APPLIANCES
Sickroom Furniture - Invalid Equipment
Sites Surgical Appliance Co.
71 Lincoln Way West
CHAMBERSBURG, PA.
"Comfortable Help While Regaining Your Health"

Compliments of

H. L. CODER HEATING
& APPLIANCE

224 South Main Street

CHAMBERSBURG, PENNA.

Phone 458

ROYAL JEWELERS

31 SOUTH MAIN ST.
Watches—Diamonds and Jewelry
Use Your Credit—Easy Terms

WILLIAM R. WILDER, Inc.

Recapping — Tires — Batteries
110-112 Lincoln Way West Phone 557

FINNIFF'S GROCERY

MEATS — VEGETABLES
Phone 768 240 Lincoln Way West
CHAMBERSBURG, PA.

COMPLIMENTS OF
Chambersburg's Guitar Club
of
PRATT'S MUSIC STUDIO
134 Lincoln Way West
CHAMBERSBURG, PA.

THE WOLF COMPANY

Commerce Street

CHAMBERSBURG, PENNA.

Compliments of

Brener's Furniture Store, Inc.

37-39 W. Washington St.

Phone 1734

CHAMBERSBURG, PENNA.

COMPLIMENTS OF

CHAMBERSBURG OIL AND GAS CO.

Phone 227

GRANT STREET

HARMON'S

RADIATOR SERVICE

Cleaning, Repairing, and Recoring Radiators

"A CLEAN RADIATOR PAYS"
ALSO NEW RADIATORS

R. C. Harmon, Prop. 231 N. Central Ave.
Phone 820-M Chambersburg, Pa.

COMPLIMENTS

OF

SAXON ATHLETIC CLUB

"We Build Men"

Snappy Underclassmen

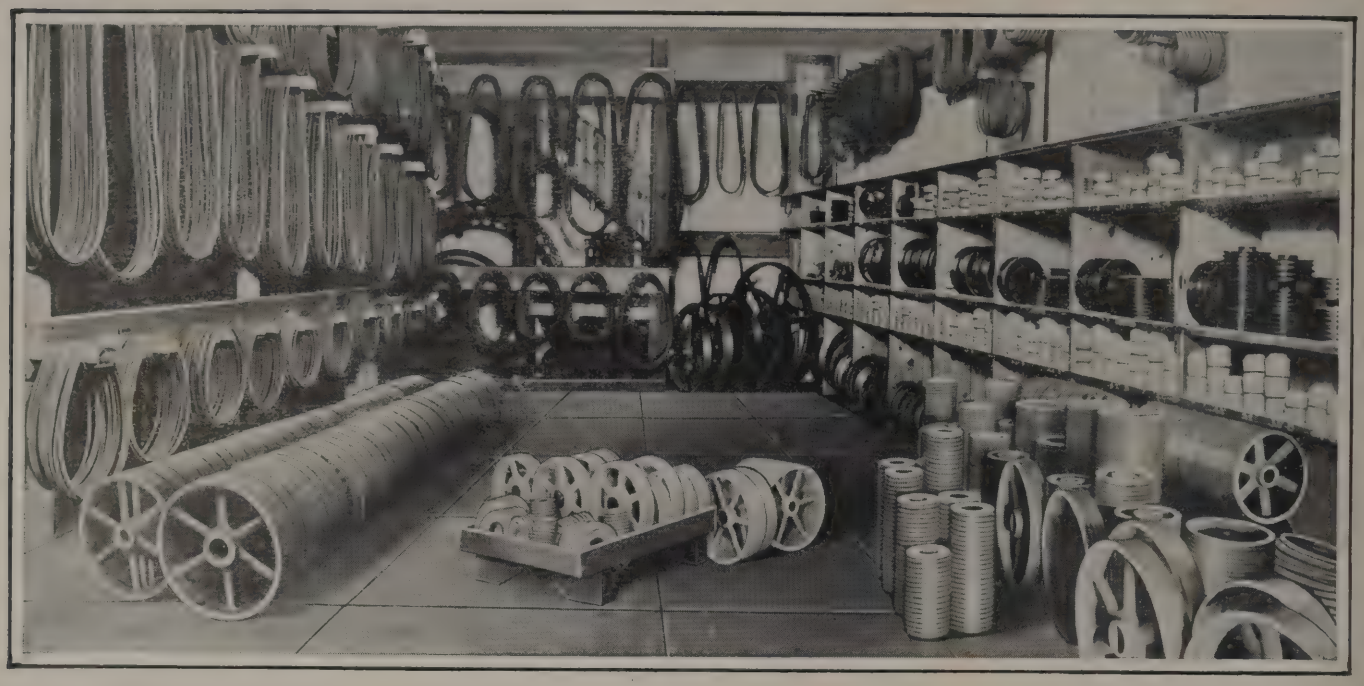

WOOD'S

V —BELT SHEAVES AND DRIVES

Meticulously engineered, Wood's V-Belt Drives "pay-off" every hour they operate . . . return cash dividends in power savings made possible by their peak efficiencies.

Only sheave grooves that are precision machined, accurately spaced and absolutely true, with side walls at perfectly uniform angles can make possible such invariably long-lived, economical performance.

Our stock assortment consists of 2800 drives, from ¼ H. P. to 100 H. P., with at least a dozen selections of center distances for each drive.

SPECIAL RUSH DELIVERY SERVICE on emergency jobs —shipment of stock drives same day order received.

T. B. WOOD'S SONS COMPANY

CHAMBERSBURG, PENNA.

EVERYTHING IN TRANSMISSION

Bearings — Collars — Clutches — Couplings — Contactors — Hangers — Pillow Blocks — Pulleys — V-Belt Sheaves and Complete Drives

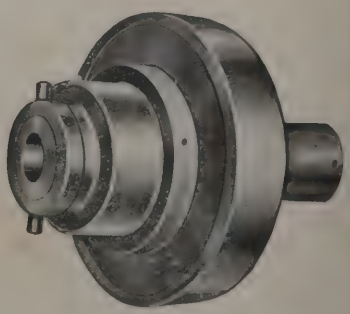

PHONE 1557

CONN & ZAMMITO

Made to Measure Suits
A Specialty

Come in and ask about our
Ten Pay Plan

128 North Main Street

CHAMBERSBURG, PA.

The Daily Reading Habit of
More Than 45,000 People —

PUBLIC OPINION

Chambersburg's Newspaper

Associated Press -:- NEA Features

L. B. HERR & SON

Complete Line of

Supplies and Furniture for
School and Office
Books — Stationery —Printing
"Portable Typewriters"

46-48 W. KING ST. LANCASTER, PA.

PLAY MORE LIVE LONGER

SHENK & TITTLE

"EVERYTHING FOR SPORT"

313 Market Street Harrisburg, Pa.

COMPLIMENTS OF

C. Graydon Schlichter

"Class of '34"

Representing

The Mutual Life Insurance
Company of New York

"Begin Your Life Insurance
Program Early"

N. FRANKLIN ST., EXTENDED
CHAMBERSBURG, PA.

DANIEL S. CULP

Typewriters

Adding Machines

School Supplies

15 Memorial Square

Phone 466 CHAMBERSBURG, PA.

Compliments

of

FRIENDSHIP

E. & H. Co. No. 1

ORGANIZED 1780

The Sherwin-Williams Company

138 S. MAIN ST.

Paints — Wallpaper

Art Supplies

Compliments

of

JUNIOR HOSE & TRUCK CO.

No. 2

BYER BROS., FLORISTS

Opp. P. R. R. Station

CHAMBERSBURG, PA.

WE TELEGRAPH FLOWERS.

Chambersburg Ford Company

Successors to

Schaal & Baumgardner and Schaal's Garage

SALES AND SERVICE

Chambersburg, Pennsylvania

MODERN

DRY CLEANERS

130 L. W. W.

We Specialize in School and College Printing

We operate the only Complete Ruling, Printing, and
Binding Service in Chambersburg
all under one roof

We printed and bound the 1950 ECHO. Write us before
placing your next order. Your inquiry will have
our best attention and service.

The KERR PRINTING COMPANY

RULERS — PRINTERS — BINDERS

458 - 462 E. King Street

CHAMBERSBURG, PENNA.

COMPLIMENTS OF

Nessel's Cash Grocery

Groceries - Produce - Lunch Meats
Cigars - Cigarettes - Candy

Daily and Sunday Newspapers
Magazines

300 Lincoln Way West PHONE 9348

M. & H. Chevrolet Sales

340 North Second Street

CHAMBERSBURG, PA.

Phone 370 & 50

Sales *Service*

Compliments

of

HECKMAN'S BAKERY

420 N. SECOND ST.

BLUE RIDGE
BUSES

ARE FAST, COMFORTABLE, SAFE

GO BY BUS

GO BY BUS

NEVIN'S

36 S. Main St.

CHAMBERSBURG

YOUNG'S HANDY SHOP

117 E. QUEEN STREET

Gifts - Linens - Lingerie
Hosiery - Handkerchiefs

Chambersburg Grain and
Coal Company

Grain, Hay, Flour, Feed, Fertilizer,
Cement, and Coal

Office and Warehouse

EAST GRANT STREET PHONE 441

Chas. P. Aughinbaugh
MFG.

SHEET METAL PRODUCTS

THE BOY'S SHOP
Clothing and Furnishings
Sizes 2 to 20
58 Lincoln Way West
CHAMBERSBURG, PA.

COMPLIMENTS OF
Geyer Lumber and Coal Co.
454 South Third Street
CHAMBERSBURG, PENNA.

Shop AT HOME
with the
FULLER
DEALER

For the complete line of FULLER Brushes, Mops and Brooms and other cleaning aids.
KENNETH J. EBERLY
1244 S. COLDBROOK AVE.
Phone 1099-J

DO-NUT HUT
Light Lunches and Snacks
ACROSS FROM POST OFFICE

COMPLIMENTS
OF
EDGAR F. LEHMAN
Common Carrier of Motor Freight

COMPLIMENTS OF
THE HOME SPUN INN
1514 PHILADELPHIA AVENUE
Mr. & Mrs. J. R. Given, Props.

Compliments
Kut & Kurl Beauty Salon
ESTHER V. DIEHL, Proprietor
229 E. King St. Phone 779-M

COMPLIMENTS OF
THE BON TON
"Headquarters for Ladies Wear"
128 SOUTH MAIN STREET

Robertson's Service Station
438 LINCOLN WAY EAST
CHAMBERSBURG, PA.
PHONE 9361

COMPLIMENTS OF
Your Friendly Station
WCHA
1000 Watts — 800 KCS On Your Dial
Music — News — Sports

COMPLIMENTS
OF
HARRY H. SHERK
Hardware, Garden Seeds

COMPLIMENTS OF
Kessinger's Garage
252 E. KING STREET

COMPLIMENTS OF
JASLOW'S ARMY-NAVY
STORE
123 S. Main St. CHAMBERSBURG, PA.

Compliments of
Lyon's Auto Parts

Compliments

of

H. C. GABLER

Compliments of

Chambersburg Flying Service

Sales AERONCA Navion

Instruction — Charter — Rentals

1 MILE SOUTHEAST

of

CHAMBERSBURG

Chambersburg Implement Co.

218 North Second Street

Hardware, Electric Appliances Refrigeration and Farm Equipment

Fisher Flower Shop

East Liberty Street

PHONE 474-R

PICTORIAL POWER

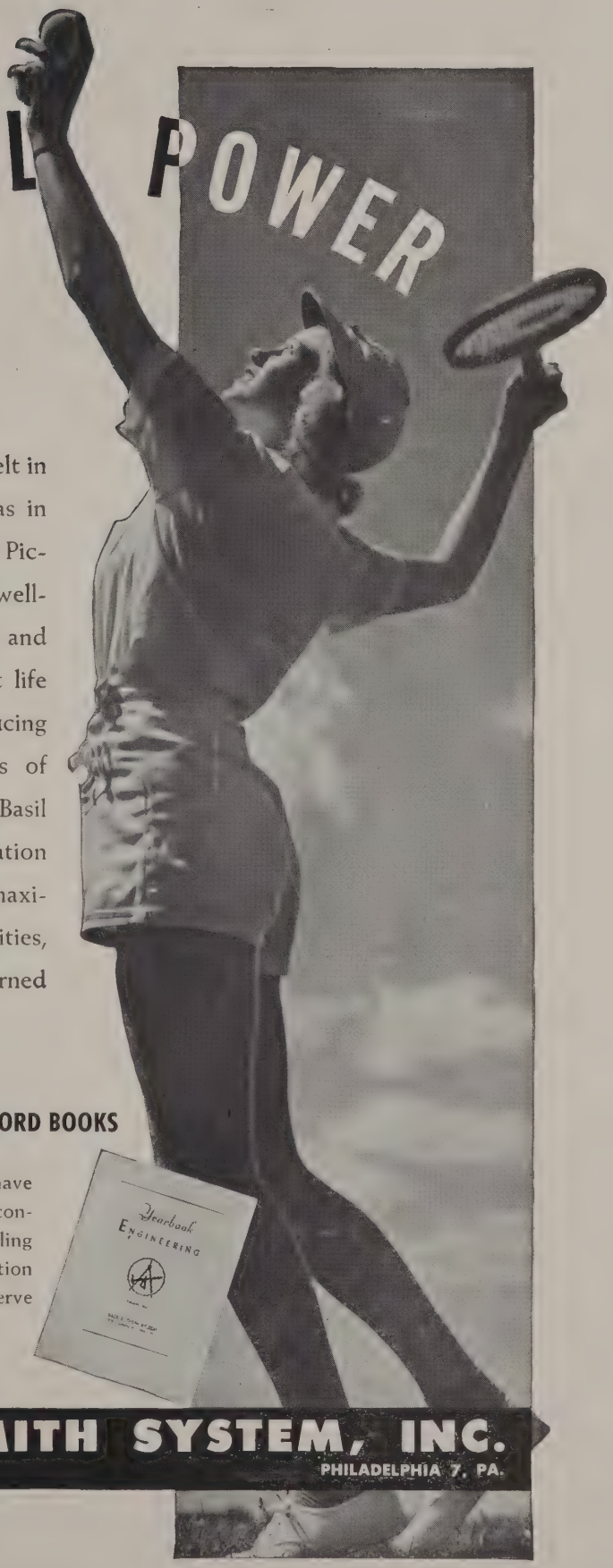

The irresistible *power* of pictures is felt in class record books just as surely as in magazines and other publications. Pictures . . . interesting, life-like and well-reproduced . . . vitalize the yearbook and serve as visual reminders of student life —as it was lived! Faithfully reproducing these pictures through the process of photo-engraving is the job of the Basil Smith System — *specialists* in publication engraving. Pictorial power to the maximum is assured by our modern facilities, years of experience and well-earned reputation.

A GUIDE TO OUTSTANDING CLASS RECORD BOOKS

Every yearbook staff should have this valuable creative aid. A continuing catalogue full of sparkling layouts and helpful information on designing yearbooks. Reserve *your* copy now.

QUALITY with ECONOMY

BASIL SMITH SYSTEM, INC.

1016 CHERRY ST. PHILADELPHIA 7, PA.

Senior Log

SEPTEMBER 6—Sunburned seniors give lingering looks at those carefree summer days but clutch the reins with assurance as they start on the last mile of their journey through C. H. S.

SEPTEMBER 28—Smiling seniors climb to the third floor. Reason—*Echo* pictures. "Now, nice big smile. That's right. Click, click, click. "Next!"

OCTOBER 10—Favorite expression of the week—"Madam, would you *please* buy a magazine?"

OCTOBER 17—Most popular food—Hershey bars. Dividends from the "Gimme Club."

NOVEMBER 4—The band presents a spectacular pageant for Pennsylvania Week.

NOVEMBER 11—Our football team wins the envied South Penn Conference.

DECEMBER 19—The Glee Club presents their annual Christmas concert, and that long awaited vacation begins!

JANUARY 19—Cram! Cram! Cram!
H2O plus Ca (ocl) CL equals ????
How do you spell *Nibelungenlied?*
What are the five influences of the frontier?
Oh my, and examinations are tomorrow.

JANUARY 27—Brrr—The seniors sponsor the Ice Spree, a very successful dance.

FEBRUARY 4—Proof reading—Ugh! ! And this is only the second time. Two down and three to go.

FEBRUARY 28—The Schlichter-men bring the total of South Penn Championships up to seven.

MARCH 10—We take a bow to the juniors. Their frolic was very special, and was that band neat! ! !

MARCH 17—Boo Hoo. Despite the energy and effort put forth at the York game, we lose.

MARCH 30—Aftermath of class meeting—we must get those permission slips for Washington signed. (legally or otherwise?)

APRIL 2—Oh that *Echo* room. More deadlines to meet.
Typical conversation: Student—"Isn't that a wonderful idea!"
Adviser—"How much will it cost?"
Money—NO ideas!
Ideas—NO money!

APRIL 5—Everyone is in a dither. Teachers are determined to teach that last chapter. Results —tests and more tests. Easter vacation begins. Four whole days of bliss.

APRIL 14—What a Color Day! The rafters ring with our songs and cheers. One sad, sentimental note—it can't happen for us anymore.

MAY 5—Gee! This year we really enjoy the Prom. No backaches from decorating.

MAY 12—Examinations become very important. Pass—Washington! Fail—Chambersburg!

MAY 18—Washington, we are here! "So much to be done and so little time."

MAY 29—Graduation—We take the final step of that last mile. Reluctantly we hand over the reins to the juniors. Adieu, C. H. S., remember the Class of '50.

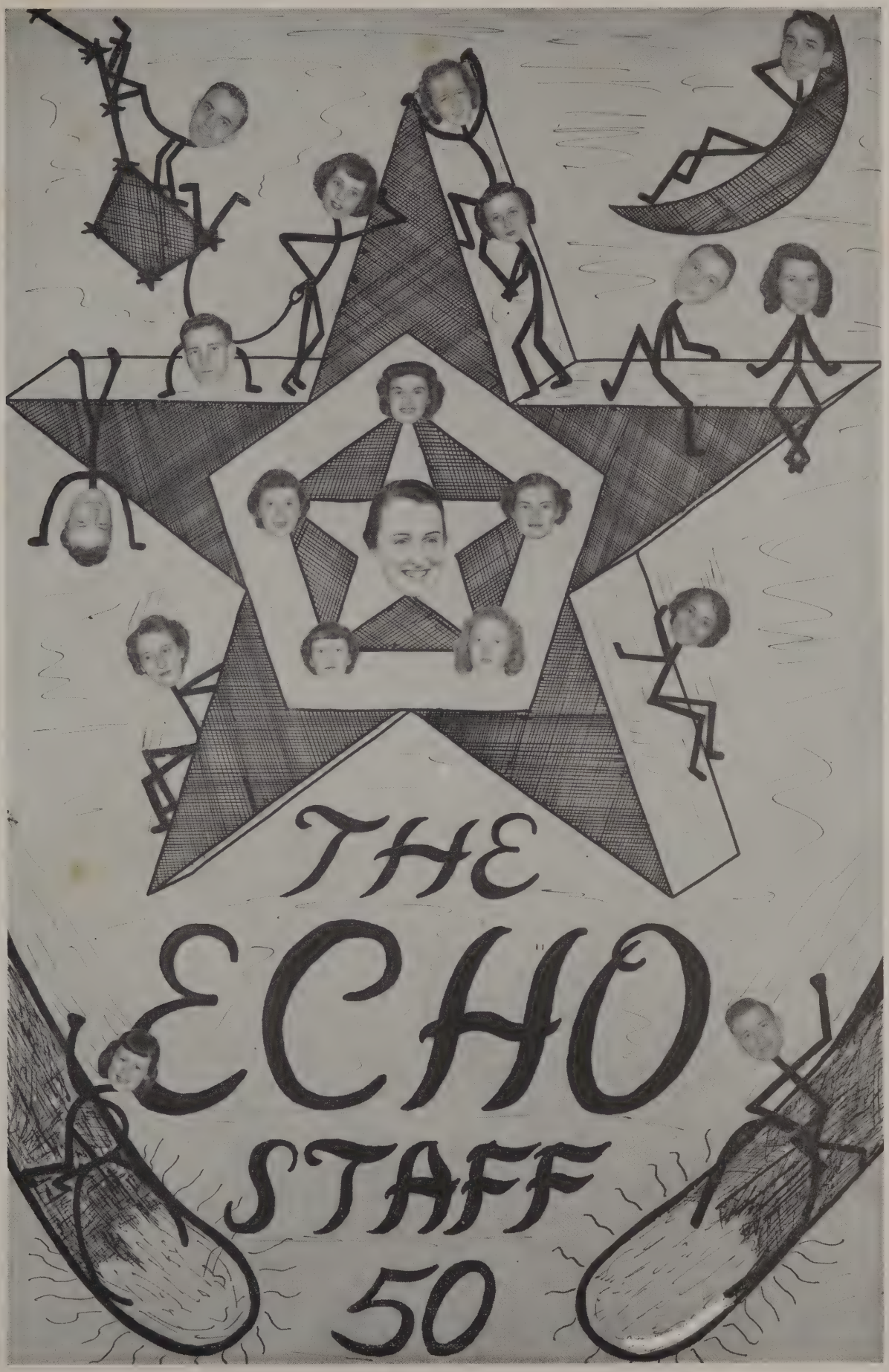
THE
ECHO
STAFF
50
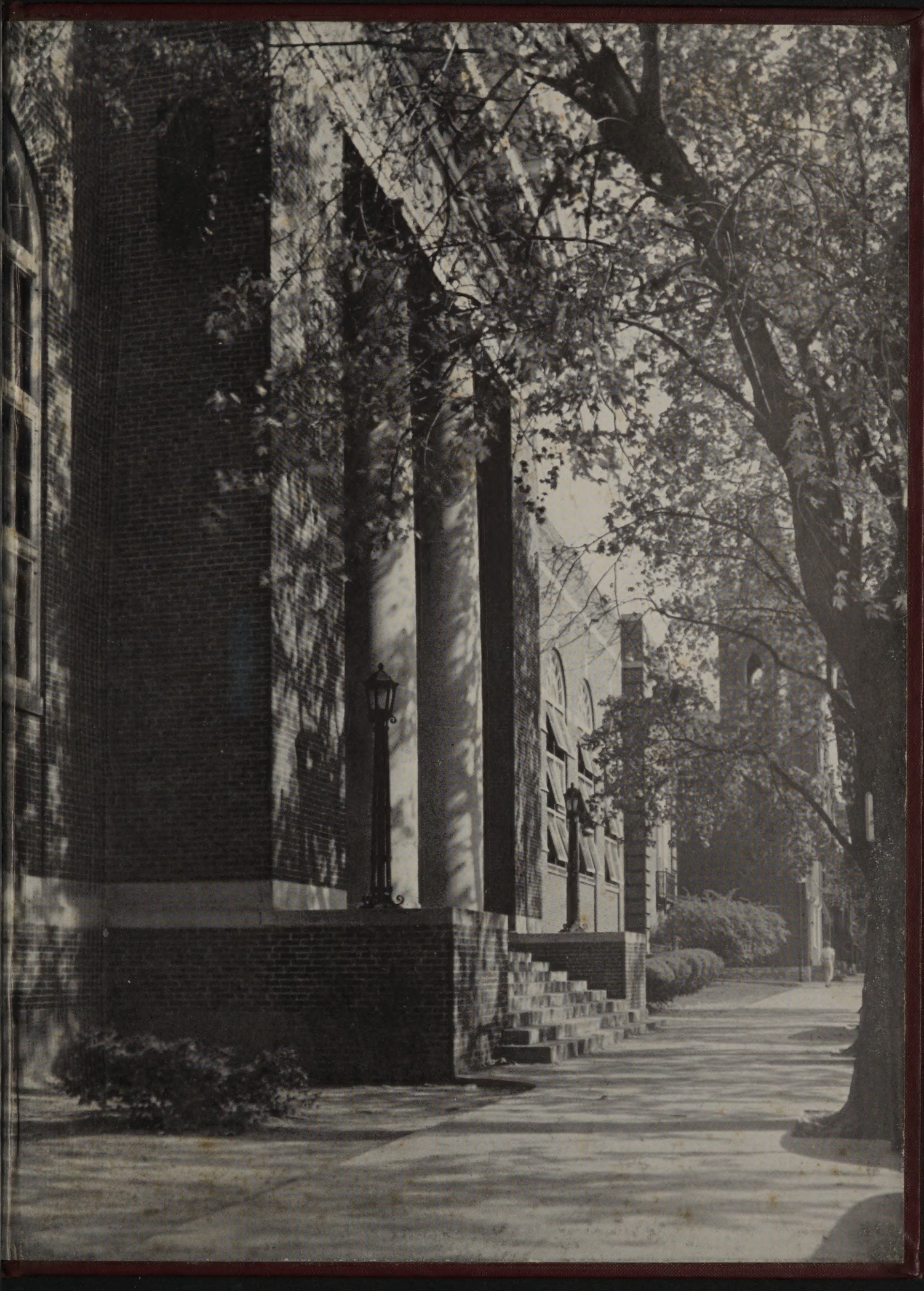
Autographs